

L 1795

MAP	L 1795
DATE FILED	APR 20 2001
BY	
DESCRIPTION	
ONEIDA CO. SURVEYOR'S OFFICE	

LOT 26
in the Plat of
WHITETAIL ACRES
in the
SW 1/4 of the SE 1/4
SECTION 20, T39N, R7E

Woodruff Township
Oneida County, Wisconsin
SURVEYOR'S CERTIFICATE

I, James D. Rein, Registered Land Surveyor No. S-1234, hereby certify that I have surveyed the property shown hereon; that this map represents an accurate survey of said property to the best of my knowledge and belief; that I have performed this survey by order of Mary Ellen Gregory; and that I have complied with the requirements of Wisconsin Administrative Code A-E 7.

WILDERNESS
SURVEYING,
INC.

James D. Rein
Registered Land Surveyor # S-1234
Dated this 6th day of April, 2001

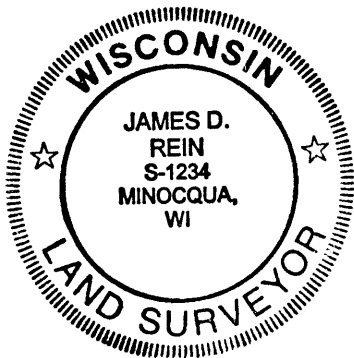

SCALE 1" = 50'

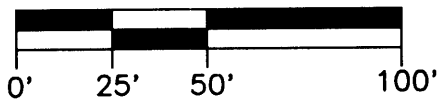

LEGEND

- ⊗ = 2" dia. iron pipe found in place.
- ⊕ = 3/4" dia. iron pipe found in place.

Bearing base assumed,
referenced to the west
line of Lot 26 bearing
S08°30'00"E

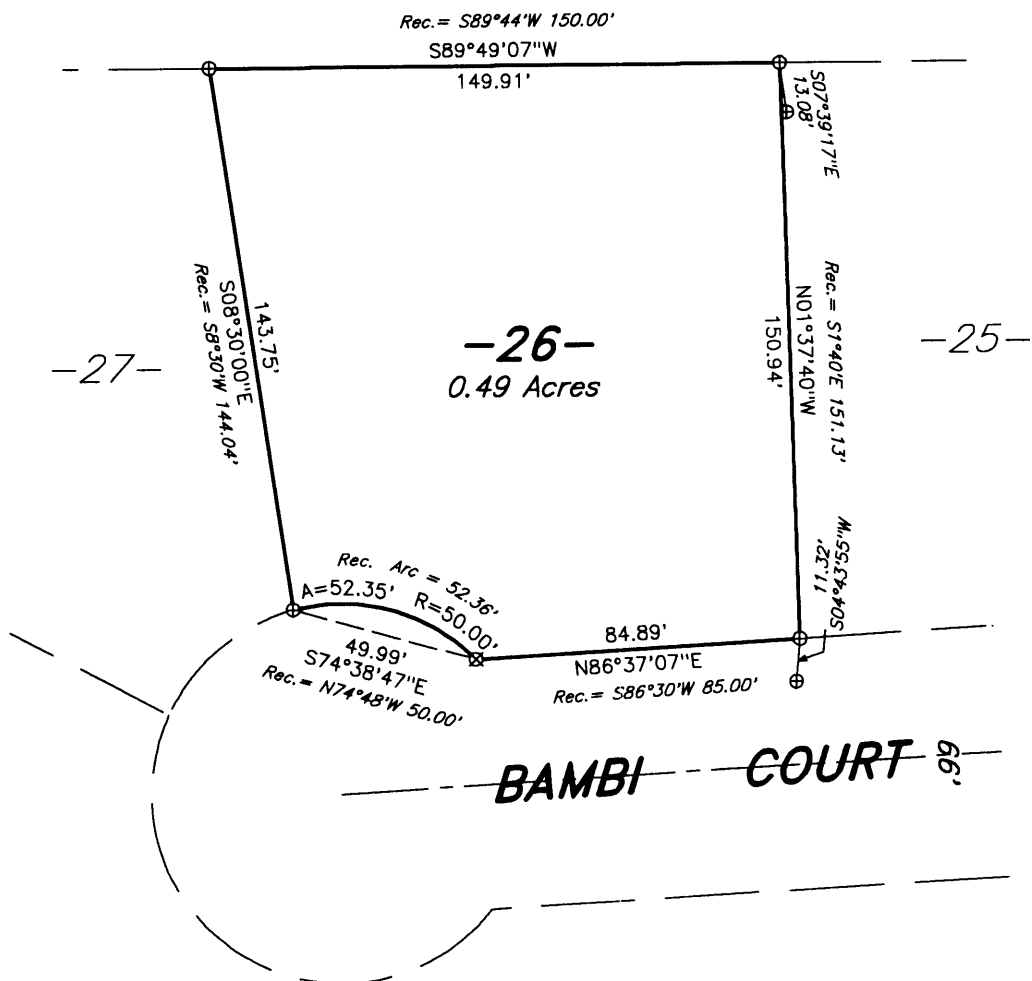

WILDERNESS SURVEYING, INC. Post Office Box 1111 - 8793 Earls Court Minocqua, Wisconsin 54548 Tel. (715) 356-5100 Fax. (715) 356-1330	Map No. 01-46 File No. 15-20-397 Drafted by: MLO Sheet 1 of 1 sheets
--	---

L 1795

L 1795