

PLAT OF SURVEY

LOCATED IN THE SE 1/4 OF THE SE 1/4 OF SECTION 16 AND
GOVERNMENT LOT 4 OF TOWN 38 NORTH, RANGE 11 EAST
TOWNSHIP OF THREE LAKES, ONEIDA COUNTY, WISCONSIN.

DESCRIPTION:

PARCEL 6 AND PART OF PARCEL 7, 1949 ABERNATHY SURVEY MAP NUMBER 555-1, LOCATED IN THE SE 1/4 OF THE SE 1/4 OF SECTION 16 AND GOVERNMENT LOT 4, TOWN 38 NORTH, RANGE 11 EAST, THREE LAKES TOWNSHIP, ONEIDA COUNTY, WISCONSIN DESCRIBED AS:

COMMENCING AT A FOUND B.L.M. WITNESS CORNER ON THE SOUTH LINE OF THE SE 1/4 OF THE SE 1/4 OF SECTION 16; THENCE N 12°49'53" E, 195.68 FEET TO A 1" IRON PIPE FOUND MARKING THE SOUTHEAST CORNER OF PARCEL 6 AND THE POINT OF BEGINNING; THENCE N 17°14'50" E, 200.34 FEET TO A 3/4" REBAR SET AT THE BASE OF A FOUND DISTURBED 1" IRON PIPE MARKING THE NORTHEAST CORNER OF PARCEL 6; THENCE N 68°08'40" W, 348.98 FEET TO A 3/4" REBAR SET REPLACING A FOUND 1/2" IRON PIPE MARKING THE NORTHWEST CORNER OF PARCEL 6 AND THE EAST LINE OF A TOWN ROAD; THENCE S 14°36'29" W, 197.40 FEET ALONG THE EAST LINE OF A TOWN ROAD TO A 1" IRON PIPE FOUND MARKING THE SOUTHWEST CORNER OF PARCEL 6; THENCE S 13°54'13" W, 6.50 FEET ALONG THE EAST LINE OF A TOWN ROAD TO A 1" IRON PIPE FOUND MARKING THE NORTHWEST CORNER OF A PARCEL OF LAND DESCRIBED IN VOLUME 189 OF RECORDS, PAGE 108, DOCUMENT 152077; THENCE S 67°25'36" E, 340.37 FEET TO THE NORTHEAST CORNER OF A PARCEL OF LAND DESCRIBED IN VOLUME 189 OF RECORDS, PAGE 108, DOCUMENT 152077; THENCE N 12°58'18" E, 6.92 FEET TO THE POINT OF BEGINNING.

PARCEL CONTAINS 70,359 SQUARE FEET OR 1.6152 ACRES MORE OR LESS.

NOTES:

1. THIS SURVEY WAS BASED ON A 1949 ABERNATHY SURVEY NOW ON FILE IN THE ONEIDA CO. SURVEYORS OFFICE AND DEEDS OF RECORD.
2. BEARINGS ARE REFERENCED TO THE SOUTH LINE OF THE SE 1/4 OF SECTION 16.

SURVEYED FOR: ROBERT FEY
5317 MILWARD DR.
MADISON, WISCONSIN 53711

SURVEYED BY:
MOORE SURVEYING
2918 MARKET PLACE
SUITE 108
MADISON, WI 53719
(608) 288-1860

DATE OF SURVEY:
MAY 4, 2001

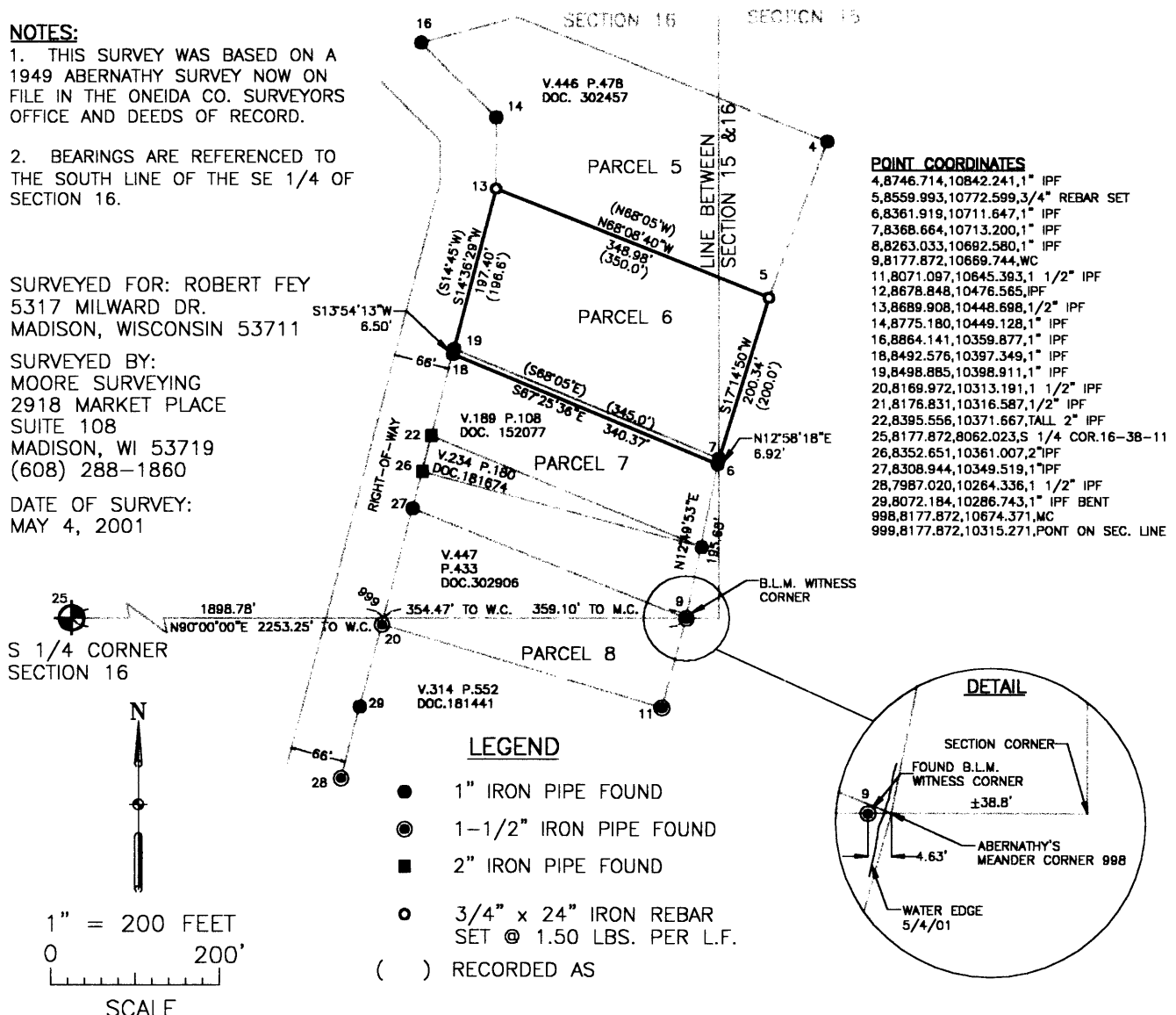

POINT COORDINATES

4,8746.714,10842.241,1" IPF
5,8559.993,10772.599,3/4" REBAR SET
6,8361.919,10711.647,1" IPF
7,8368.664,10713.200,1" IPF
8,8263.033,10692.580,1" IPF
9,8177.872,10669.744,WC
11,8071.097,10645.393,1 1/2" IPF
12,8678.848,10476.565,IPF
13,8689.908,10448.698,1/2" IPF
14,8775.180,10449.128,1" IPF
16,8864.141,10359.877,1" IPF
18,8492.576,10397.349,1" IPF
19,8498.885,10398.911,1" IPF
20,8169.972,10313.191,1 1/2" IPF
21,8176.831,10316.587,1/2" IPF
22,8395.556,10371.667,TALL 2" IPF
25,8177.872,8062.023,S 1/4 COR.16-38-11
26,8352.651,10361.007,2" IPF
27,8308.944,10349.519,1" IPF
28,7987.020,10264.336,1 1/2" IPF
29,8072.184,10286.743,1" IPF BENT
998,8177.872,10674.371,MC
999,8177.872,10315.271,POINT ON SEC. LINE

SURVEYOR'S CERTIFICATE

I, TIMOTHY J. MOORE, REGISTERED LAND SURVEYOR, HEREBY CERTIFY THAT THIS MAP IS A TRUE AND ACCURATE REPRESENTATION OF THE ABOVE DESCRIBED PARCEL TO THE BEST OF MY KNOWLEDGE, INFORMATION AND BELIEF.

DATE: 5/23/01
Timothy J. Moore
TIMOTHY J. MOORE
REGISTERED LAND SURVEYOR, S-1830



L1799

Tim,
You might want to revise
This so it gets traced
correctly if they
use the description
to transfer
property.

Mike Romport

PLAT OF SURVEY

LOCATED IN THE SE 1/4 OF THE SE 1/4 OF SECTION 16 AND
GOVERNMENT LOT 4 OF TOWN 38 NORTH, RANGE 11 EAST
TOWNSHIP OF THREE LAKES, ONEIDA COUNTY, WISCONSIN.

DESCRIPTION:

PARCEL 6 AND PART OF PARCEL 7, 1949 ABERNATHY SURVEY MAP NUMBER 555-1, LOCATED IN THE SE 1/4 OF THE SE 1/4 OF SECTION 16 AND GOVERNMENT LOT 4, TOWN 38 NORTH, RANGE 11 EAST, THREE LAKES TOWNSHIP, ONEIDA COUNTY, WISCONSIN DESCRIBED AS:

COMMENCING AT A FOUND B.L.M. WITNESS CORNER ON THE SOUTH LINE OF THE SE 1/4 OF THE SE 1/4 OF SECTION 16; THENCE N 12°49'53" E, 195.68 FEET TO A 1" IRON PIPE FOUND MARKING THE SOUTHEAST CORNER OF PARCEL 6 AND THE POINT OF BEGINNING; THENCE N 17°14'50" E, 200.34 FEET TO A 3/4" REBAR SET AT THE BASE OF A FOUND DISTURBED 1" IRON PIPE MARKING THE NORTHEAST CORNER OF PARCEL 6; THENCE N 68°08'40" W, 348.98 FEET TO A 3/4" REBAR SET REPLACING A FOUND 1/2" IRON PIPE MARKING THE NORTHWEST CORNER OF PARCEL 6 AND THE EAST LINE OF A TOWN ROAD; THENCE S 14°36'29" W, 197.40 FEET ALONG THE EAST LINE OF A TOWN ROAD TO A 1" IRON PIPE FOUND MARKING THE SOUTHWEST CORNER OF PARCEL 6; THENCE S 13°54'13" W, 6.50 FEET ALONG THE EAST LINE OF A TOWN ROAD TO A 1" IRON PIPE FOUND MARKING THE NORTHWEST CORNER OF A PARCEL OF LAND DESCRIBED IN VOLUME 189 OF RECORDS, PAGE 108, DOCUMENT 152077; THENCE S 67°25'36" E, 340.37 FEET TO THE NORTHEAST CORNER OF A PARCEL OF LAND DESCRIBED IN VOLUME 189 OF RECORDS, PAGE 108, DOCUMENT 152077; THENCE N 12°58'18" E, 6.92 FEET TO THE POINT OF BEGINNING.

PARCEL CONTAINS 70,359 SQUARE FEET OR 1.6152 ACRES MORE OR LESS.

NOTES:

1. THIS SURVEY WAS BASED ON A 1949 ABERNATHY SURVEY NOW ON FILE IN THE ONEIDA CO. SURVEYORS OFFICE AND DEEDS OF RECORD.
2. BEARINGS ARE REFERENCED TO THE SOUTH LINE OF THE SE 1/4 OF SECTION 16.

SURVEYED FOR: ROBERT FEY
5317 MILWARD DR.
MADISON, WISCONSIN 53711

SURVEYED BY:
MOORE SURVEYING
2918 MARKET PLACE
SUITE 108
MADISON, WI 53719
(608) 288-1860

DATE OF SURVEY:
MAY 4, 2001

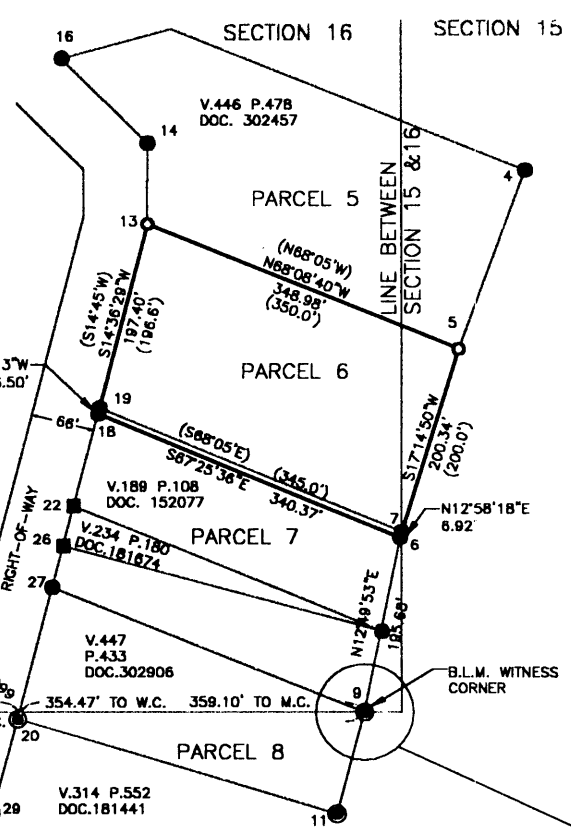

POINT COORDINATES

- 4,8746.714,10842.241,1" IPF
- 5,8559.993,10772.599,3/4" REBAR SET
- 6,8361.919,10711.647,1" IPF
- 7,8368.664,10713.200,1" IPF
- 8,8263.033,10682.580,1" IPF
- 9,8177.872,10669.744,WC
- 11,8071.097,10645.393,1 1/2" IPF
- 12,8678.848,10476.565,IPF
- 13,8689.908,10448.698,1/2" IPF
- 14,8775.180,10449.128,1" IPF
- 16,8864.141,10359.877,1" IPF
- 18,8492.576,10397.349,1" IPF
- 19,8498.885,10398.911,1" IPF
- 20,8169.972,10313.191,1 1/2" IPF
- 21,8176.831,10316.587,1/2" IPF
- 22,8395.556,10371.667,TALL 2" IPF
- 25,8177.872,8062.023,S 1/4 COR.16-38-11
- 26,8352.651,10361.007,2" IPF
- 27,8308.944,10349.519,1" IPF
- 28,7987.020,10264.336,1 1/2" IPF
- 29,8072.184,10286.743,1" IPF BENT
- 888,8177.872,10674.371,MC
- 999,8177.872,10315.271,PONT ON SEC. LINE

S 1/4 CORNER
SECTION 16

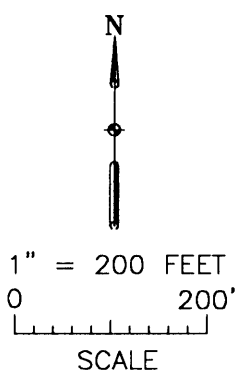

- ### LEGEND
- 1" IRON PIPE FOUND
 - ⊙ 1-1/2" IRON PIPE FOUND
 - 2" IRON PIPE FOUND
 - 3/4" x 24" IRON REBAR SET @ 1.50 LBS. PER L.F.
 - () RECORDED AS

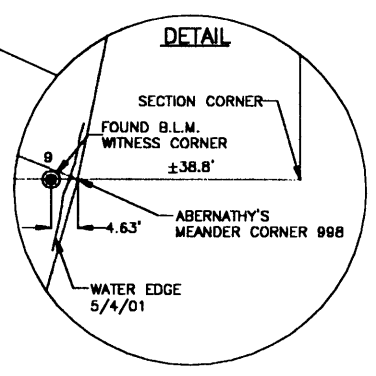

SURVEYOR'S CERTIFICATE

I, TIMOTHY J. MOORE, REGISTERED LAND SURVEYOR, HEREBY CERTIFY THAT THIS MAP IS A TRUE AND ACCURATE REPRESENTATION OF THE ABOVE DESCRIBED PARCEL TO THE BEST OF MY KNOWLEDGE, INFORMATION AND BELIEF.

DATE: 5/23/01

Timothy J. Moore
TIMOTHY J. MOORE
REGISTERED LAND SURVEYOR, S-1830



L1799

L1799