

PORTION OF THE NW 1/4 AND THE SW 1/4
OF SECTION 26, T37N, R10E OF THE
TOWN OF STELLA, ONEIDA COUNTY, WISCONSIN

RECEIVED & FILED # **L18**
Oneida County Surveyor's Office
D FARMS, INC.
Date: **FEB. 11 1988**
By: **MJH**
OCS Area #

OWNER: SPAFFORD

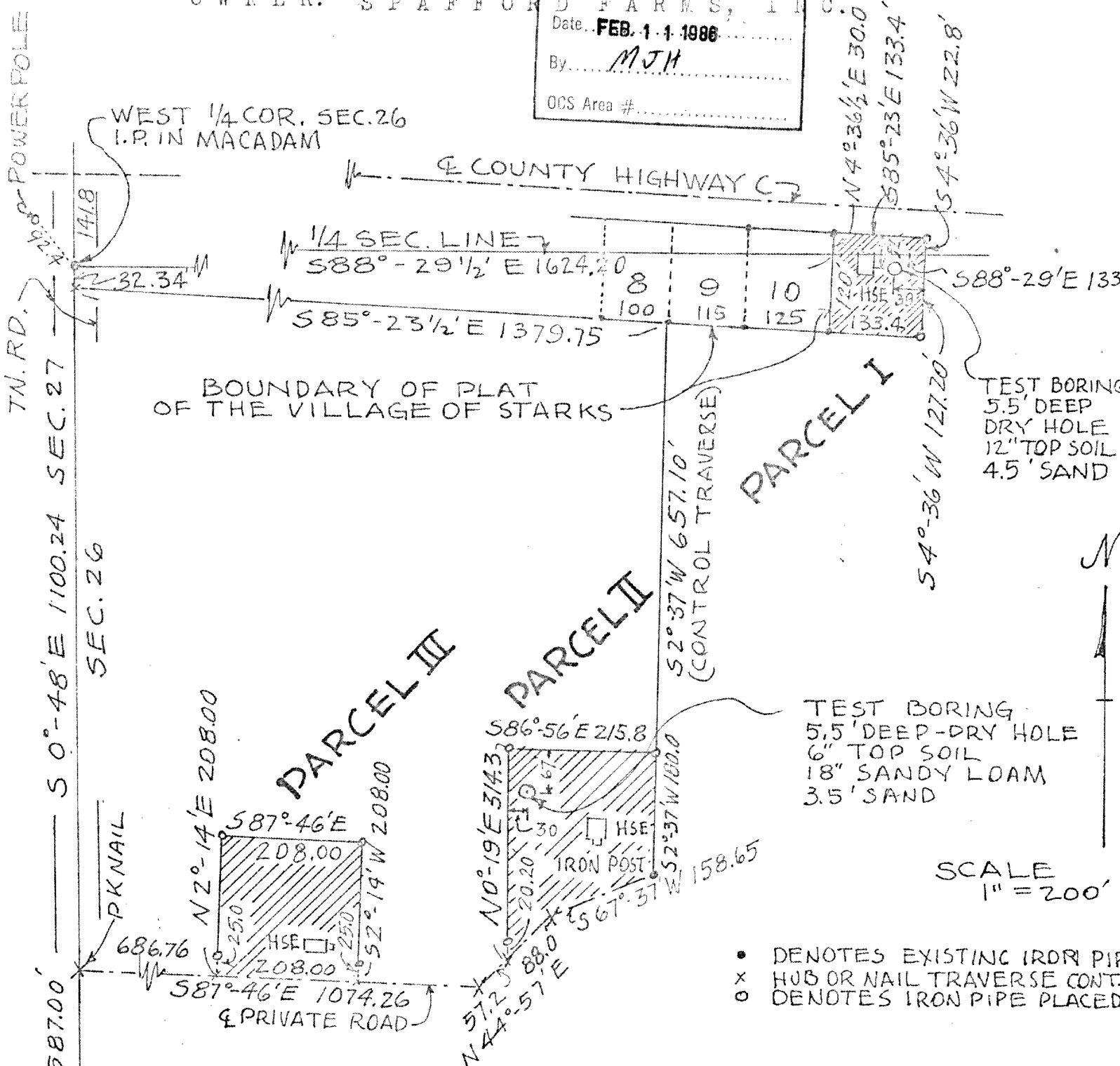

TEST BORING
5.5' DEEP
DRY HOLE
12" TOP SOIL
4.5' SAND

TEST BORING
5.5' DEEP - DRY HOLE
6" TOP SOIL
18" SANDY LOAM
3.5' SAND

SCALE
1" = 200'

- DENOTES EXISTING IRON PIPE
- x HUB OR NAIL TRAVERSE CONT.
- o DENOTES IRON PIPE PLACED

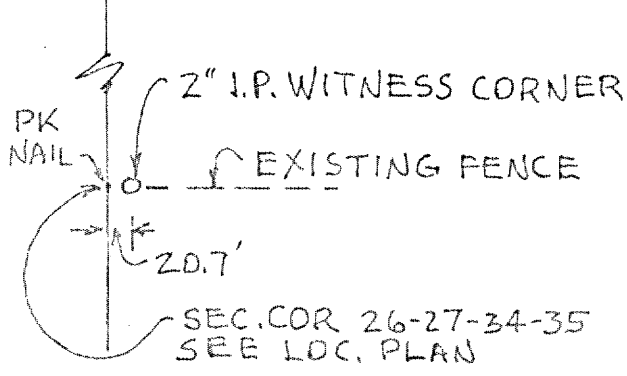

SEC. COR. 26-27-34-35
2" I.P. WITNESS COR.
PK NAIL IN MACADAM
& TN RD
EXISTING FENCE
SCRIBED POST W.C.
LOCATION PLAN FOR SEC. COR.
NOTE: REF. PTS. TO CROSS ON BLDG
60.70 FT. SE AND TO W. PINE STUMP
9.3 FT. WEST (FROM RECORDED PLAT OF
THE VILLAGE OF STARKS) NOT FOUND.
SCALE: 1" = 50'

Herbert Moore
Herbert Moore

STATE OF WISCONSIN
 COUNTY OF ONEIDA | ss

I, Herbert Moore, Registered Land Surveyor, do hereby certify that I have surveyed and mapped a parcel of land in Sec. 26, T 37 N, R 10 E in the Town of Stella, Oneida County, Wisconsin as shown on Sheet No. 1 of this plat and described below (on Sheet No. 2) as parcels I, II & III.

Dated this eighteenth day of September, 1973

Herbert Moore
 Herbert Moore

PARCEL I

A parcel of land located in both the NW $\frac{1}{4}$ and the SW $\frac{1}{4}$ of Sec. 26, T 37 N, R 10 E in the Town of Stella, Oneida County, Wisconsin. This parcel is made up of two descriptions, totaling in area - 20,010.00 square feet as follows: A parcel of land in the NW $\frac{1}{4}$ of Sec. 26, T 37 N, R 10 E commencing at the West $\frac{1}{4}$ corner of the section; thence S 88°- 29 $\frac{1}{2}$ ' E along the quarter section line 1624.20 feet to a point on the east line of the plat of the Village of Starks, which is the point of beginning; thence N 4°- 36 $\frac{1}{2}$ ' E along the east line of the plat of the Village of Starks 30.00 feet to a point; thence S 85°- 23' E 133.40 feet to a point; thence S 4°- 36' W 22.80 feet to a point on the quarter section line; thence N 88°- 29 $\frac{1}{2}$ ' W along the quarter section line 133.60 feet to the point of beginning, containing 3535.10 square feet; and a parcel of land in the SW $\frac{1}{4}$ of Sec. 26, T 37 N, R 10 E commencing at the west $\frac{1}{4}$ corner of the section, thence S 88°- 29 $\frac{1}{2}$ ' E 1624.20 feet to a point on the east line of the plat of the Village of Starks, which is the point of beginning; thence continuing along the quarter section line 133.60 feet to a point; thence S 4°- 36' W 127.20 feet to a point; thence N 85°- 23' W 133.40 feet to a point; thence N 4°- 36 $\frac{1}{2}$ ' E 120.00 feet to the point of beginning, containing 16,474.90 square feet.

PARCEL II

A parcel of land in the SW $\frac{1}{4}$ of Sec. 26, T 37 N, R 10 E commencing at the West $\frac{1}{4}$ corner of the section; thence S 0°- 48' E along the section line 1100.24 feet to a point; thence S 87°- 46' E along the center line of an existing road 1074.26 feet to a point; thence N 44°- 57' E along the existing private road 57.20 feet to a point which is the point of beginning; thence N 0°- 19' E 314.30 feet to a point; thence S 86°- 56' E 215.80 feet to a point; thence S 2°- 37' W 180.00 feet to a point; thence S 67°- 37' W 158.65 feet to a point on the center line of the private road; thence S 44°- 57' W 88.00 feet to the point of beginning, reserving the southerly twenty-five feet thereof for the road.

PARCEL III

A parcel of land in the SW $\frac{1}{4}$ of Sec. 26, T 37 N, R 10 E commencing at the West $\frac{1}{4}$ corner of the section; thence S 0°- 48' E along the section line 1100.24 feet to a point; thence S 87°- 46' E along the center line of an existing road 686.76 feet to a point which is the point of beginning; thence N 2°- 14' E 208.00 feet to a point; thence S 87°- 46' E 208.00 feet to a point; thence S 2°- 14' W 208.00 feet to a point on the center line of the private road; thence N 87°- 46' W along the center line of the private road 208.00 feet to the point of beginning, reserving the southerly twenty-five feet thereof for the road.

HERBERT MOORE
 County Surveyor
 Oneida County, Wisconsin
 Courthouse
 Oneida, Wisconsin 54501

~~66.20.1973~~



H. MOORE AND PETERSON
 REGISTERED PROFESSIONAL ENGINEERS & LAND SURVEYORS
 2351 NORTH HUMBOLDT AVE., MILWAUKEE, WISCONSIN 53212