

L1803

SCALE 1" = 60'



LEGEND

- ⊗ = 2" dia. iron pipe found in place.
- ⊕ = 1" dia. iron pipe found in place.

Bearing base assumed,
 referenced to the north line of
 Lot -52-, bearing
 S89°36'25"W

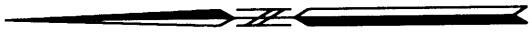

SURVEY NOTE:

No existing improvements have been shown
 hereon by the request of the client.

Lot -52-
 in the Plat of

L1803

FOREST GREEN II

in part of

GOV'T. LOT 3

SECTION 1, T39N, R4E

and part of

GOV'T. LOTS 3 & 4

SECTION 6, T39N, R5E

Minocqua Township
 Oneida County, Wisconsin

SURVEYOR'S CERTIFICATE

I, James L. Rein, Registered Land Surveyor No. S-2335, hereby certify that I have surveyed the property shown hereon; that this map represents an accurate survey of said property to the best of my knowledge and belief; that I have performed this survey by order of Howard Schneider; and that I have complied with the requirements of Wisconsin Administrative Code A-E 7.

WILDERNESS
 SURVEYING, INC.

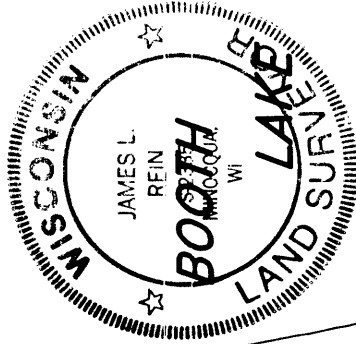

James L. Rein
 Registered Land Surveyor H S-2335
 Dated this 20th day of June, 2001

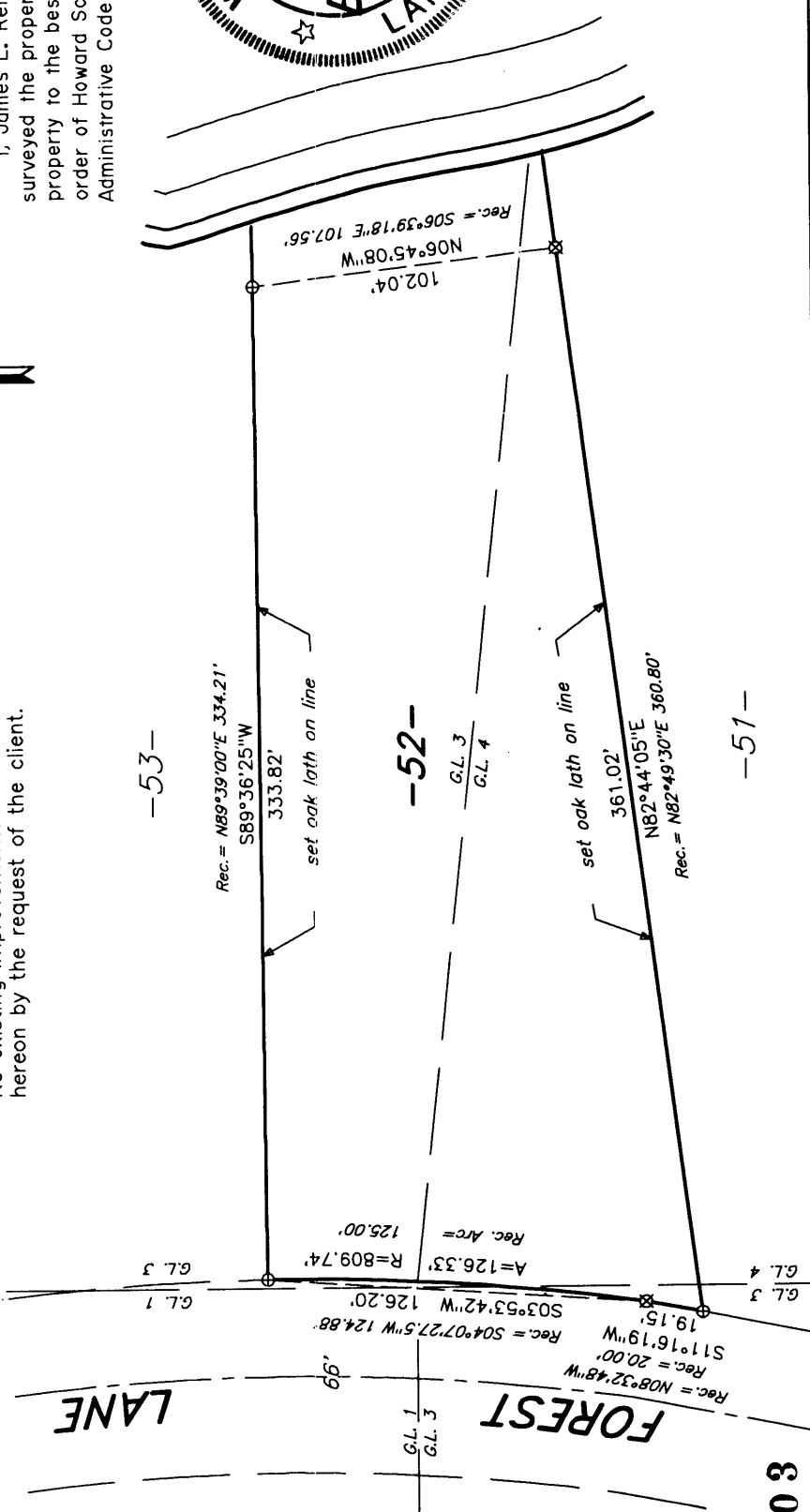

-53-

-52-

-51-

WILDERNESS SURVEYING, INC.
 Post Office Box 1111 - 8793 Earls Court
 Minocqua, Wisconsin 54548-1111
 Telephone (715) 356-5100

Map Number: 01-60
 File Number: 1-394&6-395
 Drafted by: M. Oestreich

Revisions:

L1803

L1803