

LOT 41, BLOCK 1
in the Plat of
ROCKWOOD ESTATES
SOUTH DIVISION 4

part of
GOV'T. LOT 1
SECTION 1, T39N, R5E
Minocqua Township
Oneida County, Wisconsin

SURVEYOR'S CERTIFICATE

I, James D. Rein, Registered Land Surveyor No. S-1234, hereby certify that I have surveyed the property shown hereon; that this map represents an accurate survey of said property to the best of my knowledge and belief; that I have performed this survey by order of Vern Butzine; and that I have complied with the requirements of Wisconsin Administrative Code A-E 7.

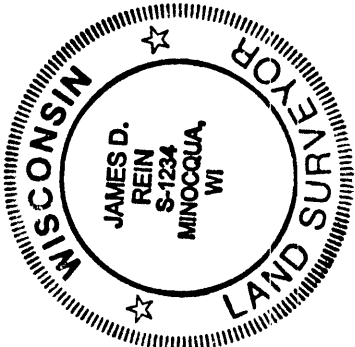

WILDERNESS SURVEYING, INC.

[Signature]
Registered Land Surveyor # S-1234
Dated this 2nd day of July, 2001

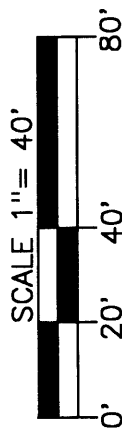
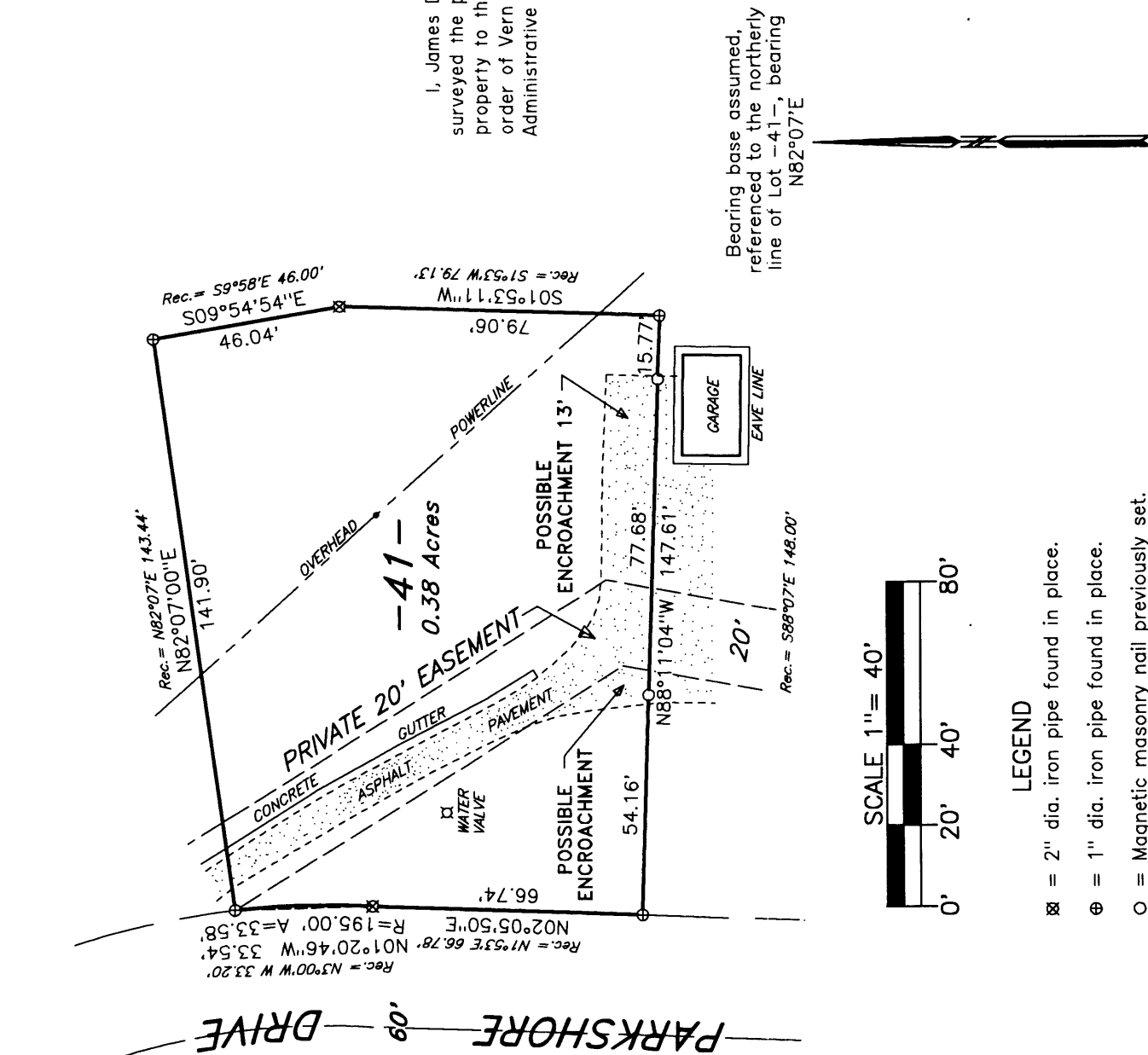

LEGEND

- ⊗ = 2" dia. iron pipe found in place.
- ⊕ = 1" dia. iron pipe found in place.
- = Magnetic masonry nail previously set.

WILDERNESS SURVEYING, INC.
Post Office Box 1111 - 8793 Earls Court
Minocqua, Wisconsin 54548
Tel. (715) 356-5100
Fax. (715) 356-1330

Map No. 01-128
File No. 10-1-395
Drafted by: MLO
Sheet 1 of 1 sheets