

11808

PART OF
GOV'T. LOT 2
 SUGAR CAMP TOWNSHIP
 ONEIDA COUNTY, WISCONSIN

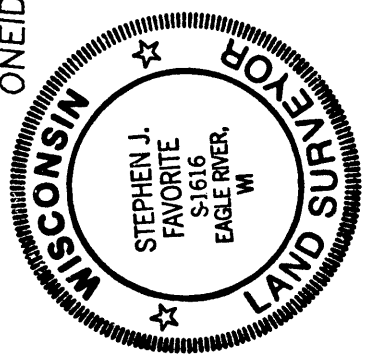

ASSUMED NORTH

referenced to the south line of
 "AHLISWEDE" parcel bearing
 S 64°00'20"W per survey by Robinson
 & Associates, Inc. dated 28 March 1980.

LEGEND

- ⊗ 1" dia. iron pipe found
- ⊕ 1 1/4" dia. iron pipe found
- () recorded as
- < > measurement by Robinson & Assoc.

NOTE: The boundaries of the property shown hereon were previously surveyed by Robert H. Wfnat Robinson & Associates, Inc. dated 28 March 1980.

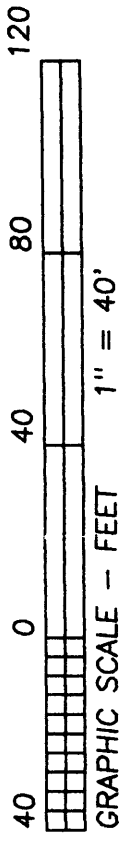
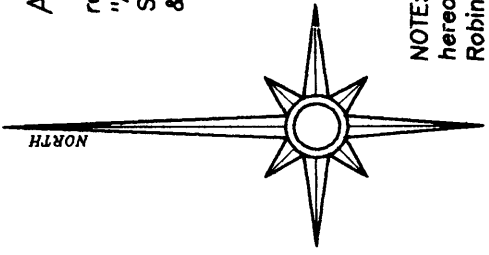

I hereby certify that I have surveyed the property line shown hereon; that this map represents an accurate survey of said line to the best of to the best of my knowledge and belief; and that I have have complied with the applicable requirements of the Wisconsin Administrative Code Section A-E 7.

Stephen J. Favorite
 Stephen J. Favorite
 Registered Land Surveyor #S-1616

LINE SURVEY FOR:

GLEN & PATRICIA AHLISWEDE
 8042 WHITE TAIL RUN
 EAGLE RIVER, WI 54521-9613

SCALE: 1" = 40'	DATE: 06/06/01	DRAWN BY: SJF
MAP NO. 2001018	FAVORITE SURVEYING, S.C. 701E NORTH RAILROAD STREET EAGLE RIVER, WISCONSIN 54521	

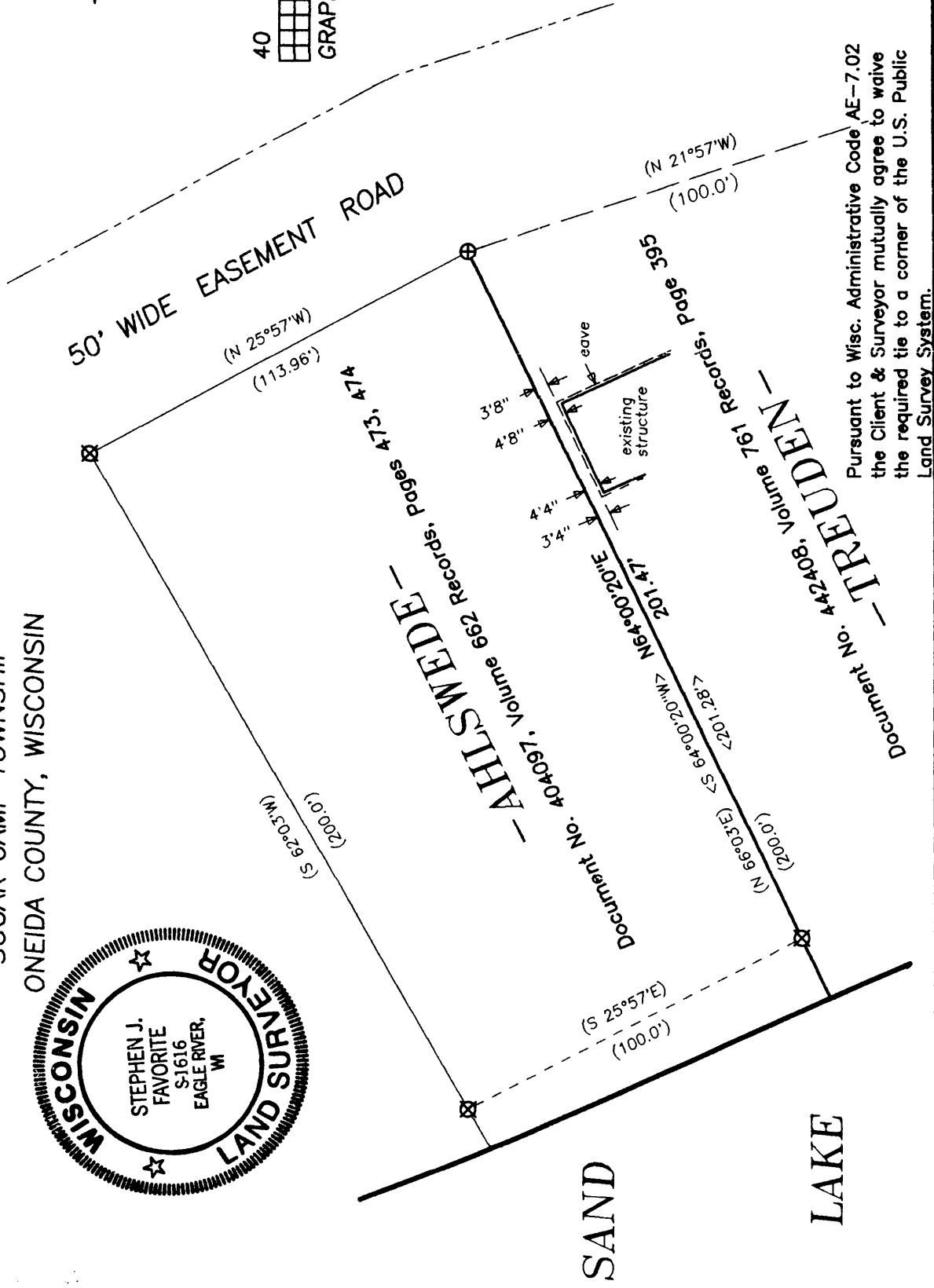

Pursuant to Wisc. Administrative Code AE-7.02 the Client & Surveyor mutually agree to waive the required tie to a corner of the U.S. Public Land Survey System.

- TREUDEN -
 Document No. 442408, Volume 761 Records, Page 395

11808

11808

11808