

MAP #
 DATE FILED... **AUG. 16. 2001**
 BY...
 DESCRIPTION FILED
 ONEIDA CO. SURVEYOR'S OFFICE

Lot 1 of CSM # 1442
 Part of
 Gov't Lot 2
 and part of the
 SW 1/4 of the NE 1/4
 SECTION 11, T 39 N, R 6 E
 Town of Minocqua
 Oneida County, Wisconsin

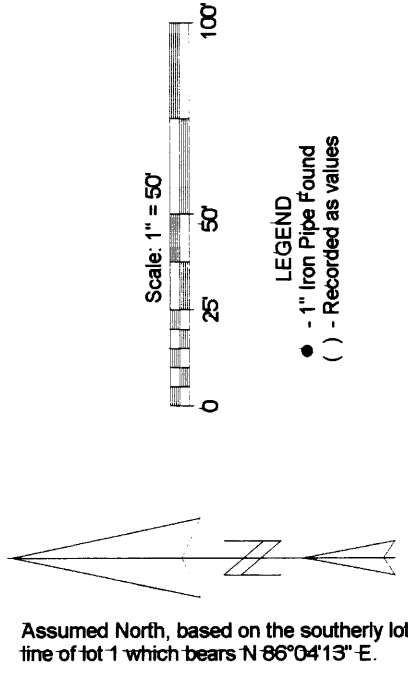

LEGEND
 • - 1" Iron Pipe Found
 () - Recorded as values

Assumed North, based on the southerly lot
 line of lot 1 which bears N 86°04'13" E.

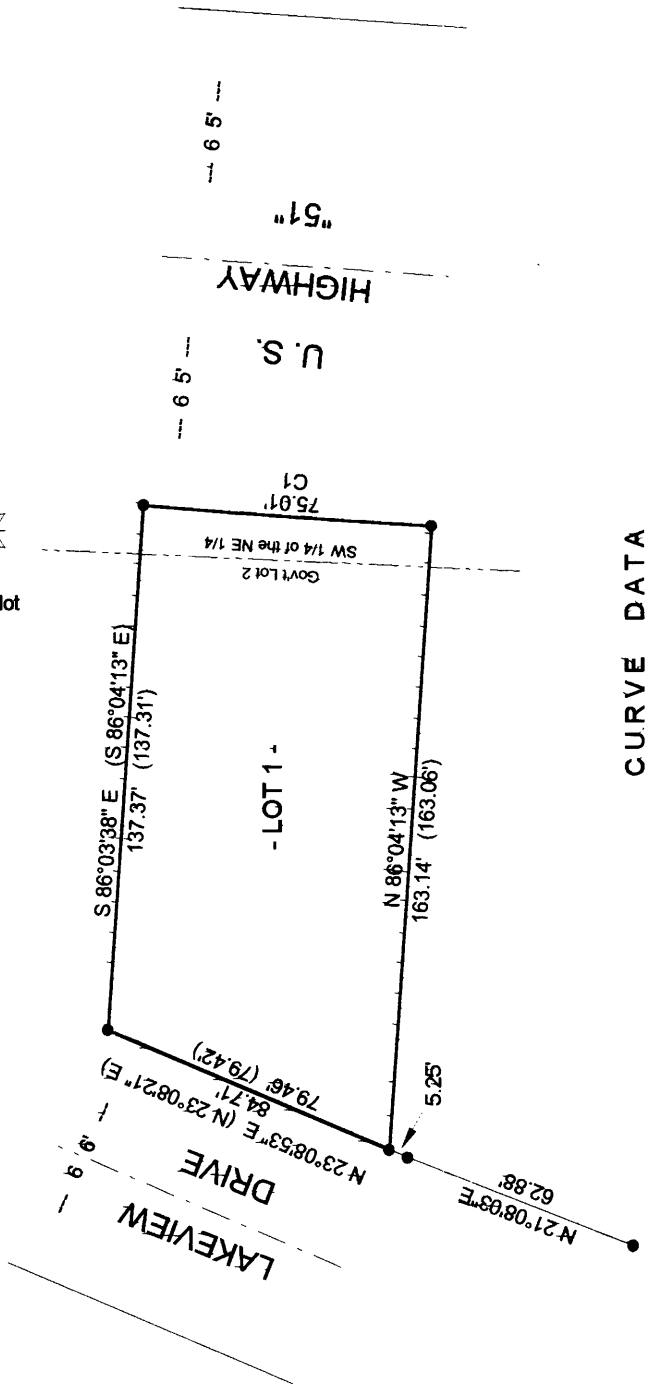

CURVE DATA

Curve	Delta Angle	Radius	Arc	Tangent	Chord	Chord Bearing
1	1°49'24"	2357.00	75.01	37.51	75.00	S 4°13'28" W



Registered Land Surveyor # S-2555
 Date: **7/17/01**
 McMULLEN & ASSOCIATES, INC.
 Drafted By: Benton A. McMullen

SURVEYOR'S CERTIFICATE

I, Benton A. McMullen, Wisconsin Registered Land Surveyor # S-2555, do hereby certify that I have surveyed and mapped the property shown hereon, and that I have complied with the applicable requirements of the Wisconsin Administrative Code Section A-E 7, and that this map represents a true and accurate survey of said property to the best of my knowledge and belief.

This survey was performed under the order of:
 Jane Mason

This survey is made for the use of the present owners of the property, and also those who purchase, mortgage, or guarantee the title thereto within one year from date hereof.