

**RESURVEY OF LOTS 3 & 4 OF
 CERTIFIED SURVEY AS RECORDED IN
 VOL. 1 S MAPS, PG. 231
 LOCATED IN SE. ¼ NE. ¼, SEC. 17,
 T. 37 N., R. 9 E., TOWN OF PINE LAKE,
 ONEIDA COUNTY, WI.**

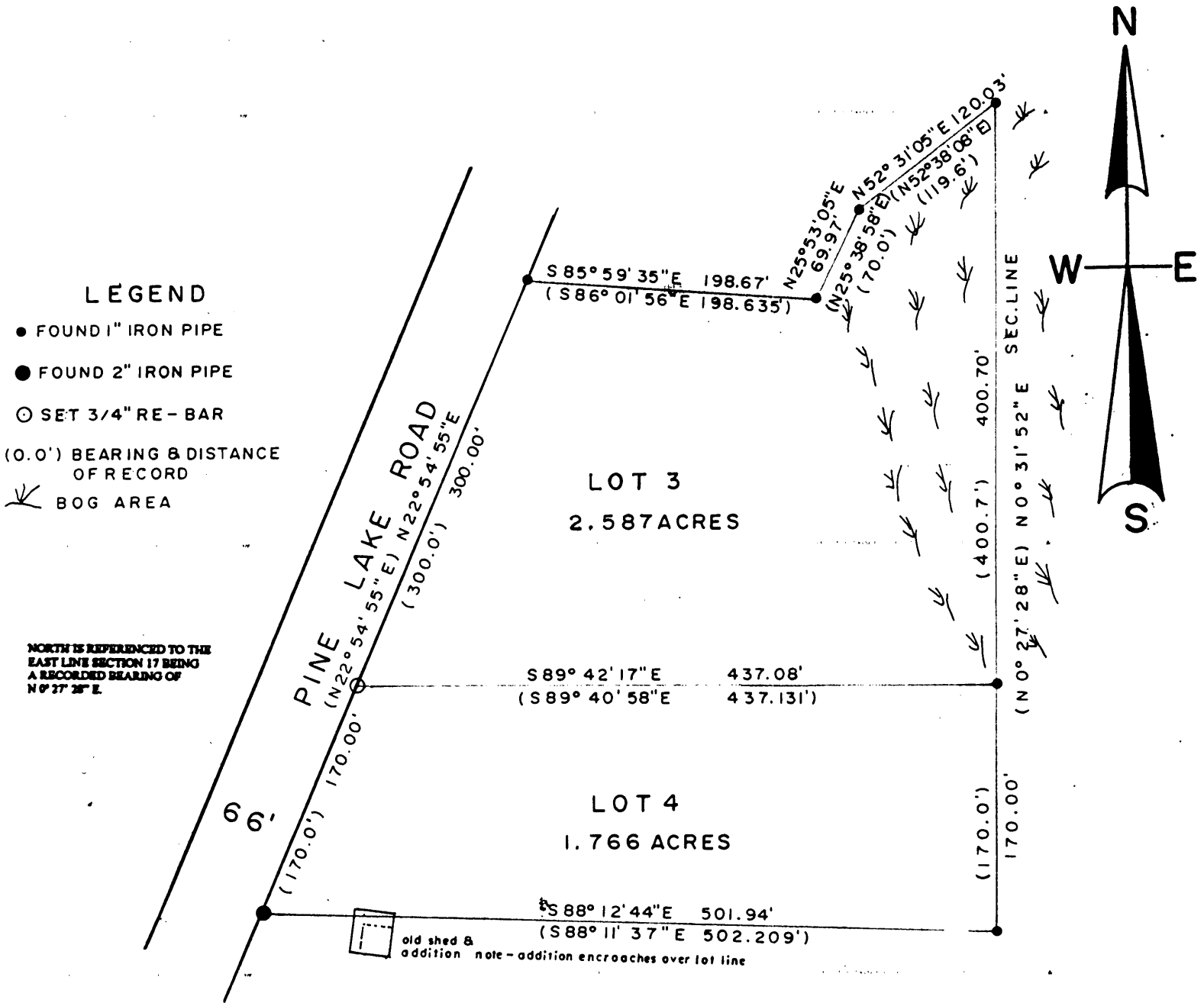

I, Todd Loftus, Registered Land Surveyor, hereby certify that I have surveyed the property shown hereon. That this map represents an accurate survey of said property to the best of my knowledge & belief. That I have performed this survey by order of *JAN BERKSEN* and that I have complied with the applicable requirements of the Wisconsin Administrative Code A.E.7.

Description required for above parcel is on separate sheet.

DATE *May 16, 2001*

SIGNED *Todd Loftus*

LOFTUS SURVEYING

L1811



SCALE

1" = 100'



L1811

1248B3