

PROJECT # 980171	SCALE: 1" = 200 FEET	FILE # 980171CSM
FIELD BOOK # 67	DRAWN BY CAB	SHEET # 1/1
PAGES # 40-46	CHECKED BY ECU	SIDE # 1/1
SURVEYOR: EUGENE C. UTTECH MSA PROFESSIONAL SERVICES, INC. 1835 NORTH STEVENS ST. RHINELANDER, WI 54501 (715)362-3244	<b>MSA</b> <b>PROFESSIONAL SERVICES</b> TRANSPORTATION • MUNICIPAL • REMEDIATION DEVELOPMENT • ENVIRONMENTAL	OWNERS: MITCHELL J. IVES AND VICTORIA M. IVES

ACREAGE MAP

LANDS BEING ALL THAT PART OF THE NE 1/4 OF THE NE 1/4,  
SECTION 2, T. 36 N., R. 8 E., TOWN OF CRESCENT,  
ONEIDA COUNTY, WISCONSIN,  
LYING NORTH OF C.T.H. "K", EXCEPT THAT  
PART USED FOR HIGHWAY PURPOSES.

NOTE:  
THIS MAP PREPARED WITHOUT THE  
BENEFIT OF A COMPLETE SURVEY.

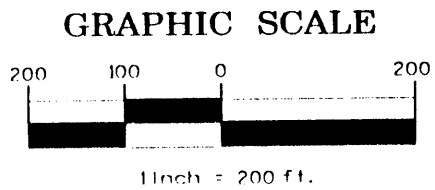

AREA:  
APPROXIMATE LAND AREA= 3.3 ACRES  
FOREST LOOP ROAD AREA= 0.7 ACRES  
TOTAL AREA= 4.0 ± ACRES

BEARINGS REFERENCED  
TO THE NORTH LINE OF  
THE NE 1/4 NE 1/4 SEC. 2,  
AS N89°07'51"W

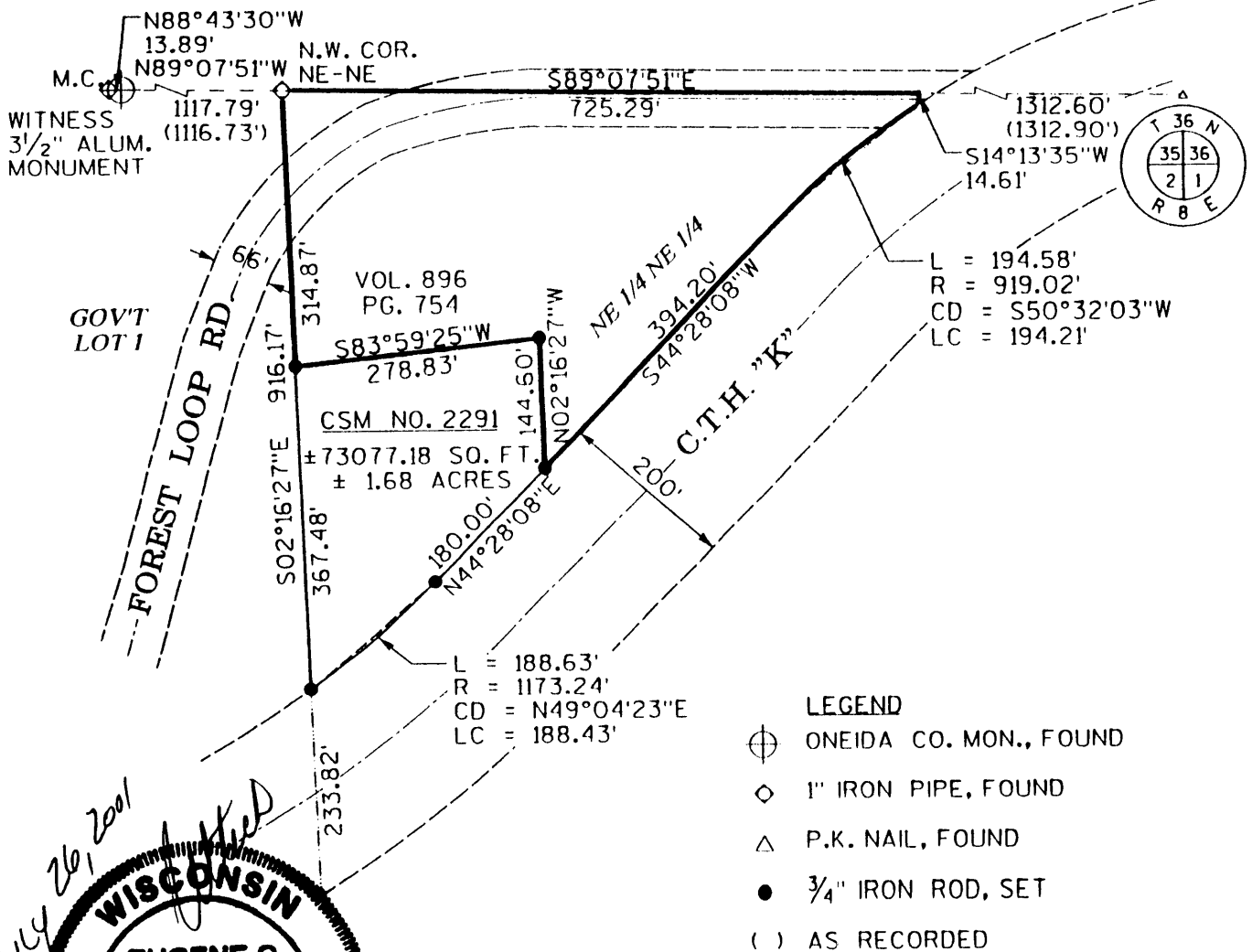

July 26, 2001  
**WISCONSIN**  
**EUGENE C. UTTECH**  
 S-1451  
 RHINELANDER, WI  
**LAND SURVEYOR**

- LEGEND
- ⊕ ONEIDA CO. MON., FOUND
  - ◇ 1" IRON PIPE, FOUND
  - △ P.K. NAIL, FOUND
  - 3/4" IRON ROD, SET
  - ( ) AS RECORDED

I, EUGENE C. UTTECH, REGISTERED LAND SURVEYOR,  
DO HEREBY CERTIFY THAT THIS MAP IS CORRECT  
TO THE BEST OF MY KNOWLEDGE AND BELIEF.