

Lot 279  
in the Plat of  
**TIMBER RIDGE II**  
part of  
**SE 1/4 of the SE 1/4**  
**SECTION 33, T39N, R6E**

Minocqua Township  
Oneida County, Wisconsin  
SURVEYOR'S CERTIFICATE

I, James L. Rein, Registered Land Surveyor No. S-2335, hereby certify that I have surveyed the property shown hereon; that this map represents an accurate survey of said property to the best of my knowledge and belief; that I have performed this survey by order of Joyce Thompson; and that I have complied with the requirements of Wisconsin Administrative Code A-E 7.

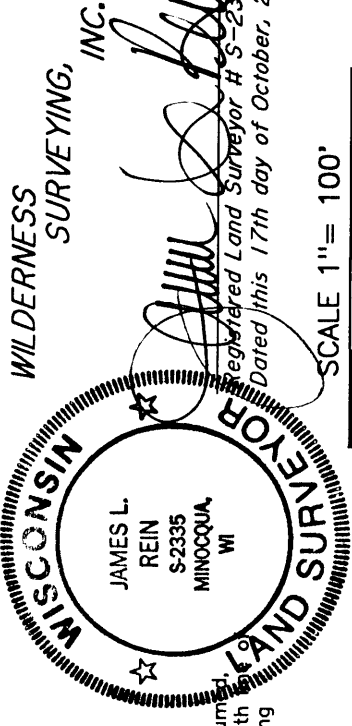

**WILDERNESS SURVEYING, INC.**  
Registered Land Surveyor # S-2335  
Dated this 17th day of October, 2001

Bearing base assumed  
referenced to the south  
of Lot 279, bearing  
N87°10'28"W

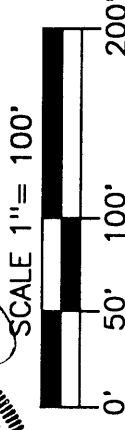

**LEGEND**

- ☒ = 1 1/4" dia. iron rod found in place.
- ⊕ = 1" dia. iron pipe found in place.
- = Iron pipe set, 3/4" dia. x 24" long.
- = Corner position not monumented by this survey.

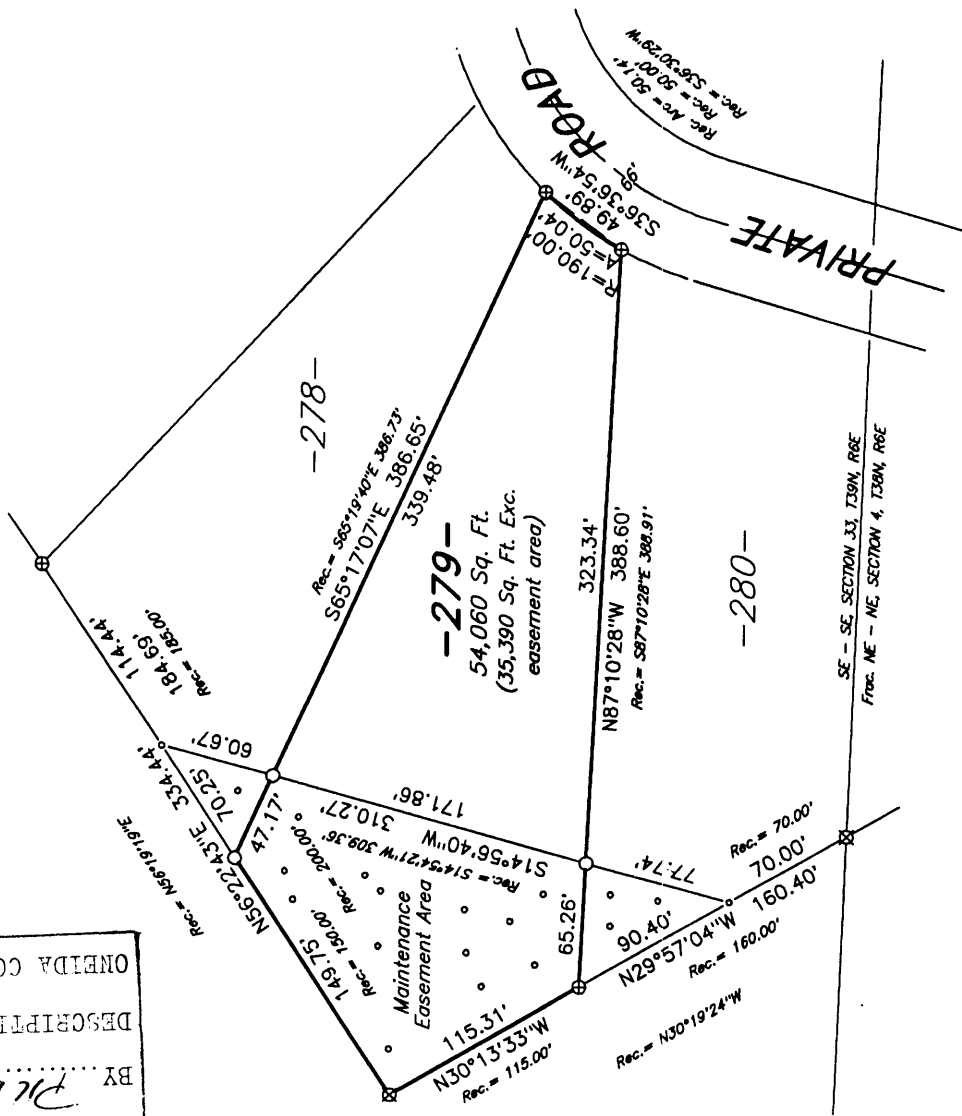

MAP # **L1816**  
DATE FILED **OCT 9 2001**  
BY **PJD**  
DESCRIPTION FILED  
ONEIDA CO. SURVEYOR'S OFFICE

**WILDERNESS SURVEYING, INC.**  
Post Office Box 1111 - 8793 Earls Court  
Minocqua, Wisconsin 54548  
Tel. (715) 356-5100  
Fax. (715) 356-1330