

MAP # L1817

DATE FILED OCT. 29, 2001

BY: P101  
DESCRIPTION FILED  
ONEIDA CO. SURVEYOR'S OFFICE

Part of the  
**SW 1/4 of the SW 1/4, SECTION 1**  
and part of the  
**SE 1/4 of the SE 1/4, SECTION 2**  
**T38N, R6E**

**Hazelhurst Township**  
**Oneida County, Wisconsin**  
**SURVEYOR'S CERTIFICATE**

Bearing base assumed,  
referenced to the north line  
of the NW 1/4 of the SW 1/4  
bearing, N89°11'20"E

I, James D. Rein, Registered Land Surveyor No. S-1234, hereby certify that I have surveyed the property shown hereon; that this map represents an accurate survey of said property to the best of my knowledge and belief; that I have performed this survey by order of Jim Olsen; and that I have complied with the requirements of Wisconsin Administrative Code A-E 7.

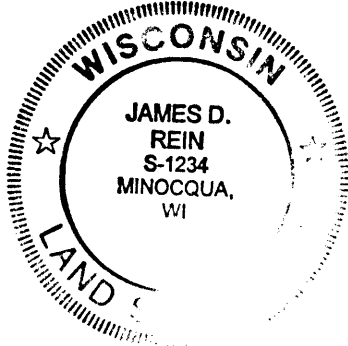

**WILDERNESS SURVEYING, INC.**

*[Signature]*  
Registered Land Surveyor S-1234  
Dated this 11th day of October, 2001



1" dia. iron pipe  
previously found in place.



N89°11'20"E  
NW 1/4 - SW 1/4

S14°20'53"E  
1980.17'

**PROPOSED UTILITY EASEMENT**

A strip of land twenty (20) feet in width for purpose of a utility easement in the Southwest Quarter of the Southwest Quarter, Section 1, and in the Southeast Quarter of the Southeast Quarter, Section 2, Township 38 North, Range 6 East, Hazelhurst Township, Oneida County, Wisconsin, being shown on Map No. 01-110UE by Wilderness Surveying, Inc., dated October 11, 2001, the centerline of which is more particularly described as follows:

Commencing at the west quarter corner of said Section 1, marked by an iron pipe; thence South 14 degrees 20 minutes 53 seconds East for a distance of 1980.17 feet to an iron pipe on the east line of that parcel of land described in Volume 843, on pages 682 and 683; thence South 00 degrees 11 minutes 17 seconds East for a distance of 534.96 feet along the east line of said parcel of land described in Volume 843 on pages 682 and 683 to the place of beginning of said easement.

Thence South 84 degrees 30 minutes 20 seconds West for a distance of 145.19 feet; thence South 87 degrees 06 minutes 18 seconds West for a distance of 125.33 feet; thence North 82 degrees 35 minutes 22 seconds West for a distance of 121.58 feet; thence South 51 degrees 04 minutes 01 seconds West for a distance of 185.06 feet; thence North 84 degrees 53 minutes 51 seconds West for a distance of 255 feet more or less to an existing power pole and there terminating.

The side lines lengthen or shorten to being on the east line of that parcel of land described in Volume 843, on pages 682 and 683, and terminate perpendicular to the existing power pole.

Vol. 843, Pg. 681

Vol. 843, Pgs. 682 & 683

**LEGEND**

- ⊕ = 3/4" dia. iron pipe found in place.
- = Corner position not monumented by this survey.
- Other corner monuments are as noted.

ELECTRIC UTILITY POLE

PROPOSED  
N84°53'51"W 255 +/-

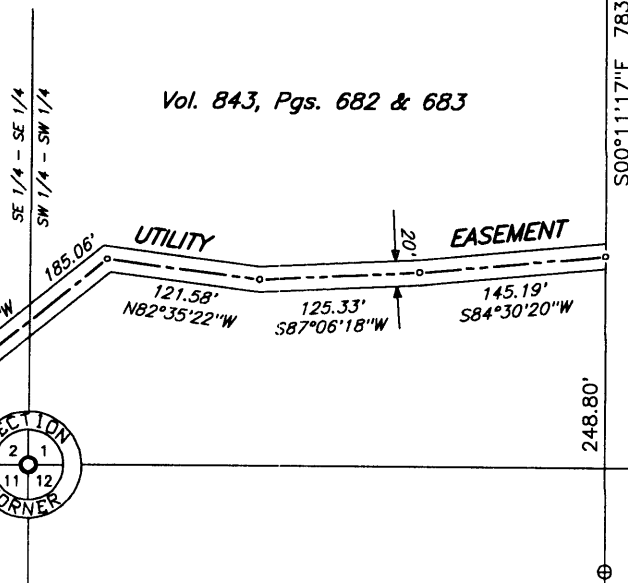

SCALE 1" = 150'

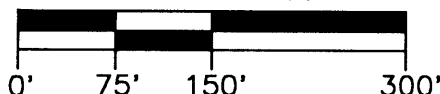

<b>WILDERNESS SURVEYING, INC.</b> Post Office Box 1111 - 8793 Earls Court Minocqua, Wisconsin 54548 Tel. (715) 356-5100 Fax. (715) 356-1330	Map No. 01-110UE File No. 1&2-386 Drafted by: MLO Sheet 1 of 1 sheets
---	--

**MILLER**

**LAKE**