

MAP # L1818
 DATE FILED OCT 29 2001
 BY PILD
 DESCRIPTION FILED
 ONEIDA CO. SURVEYOR'S OFFICE

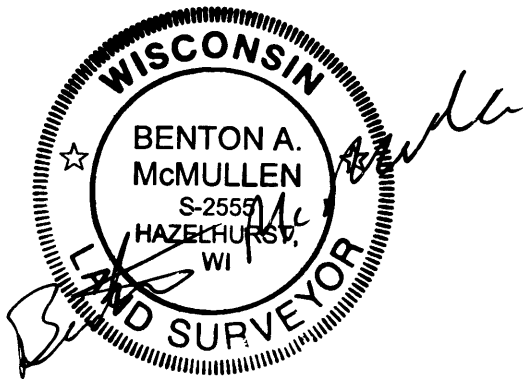

Lot 12 of
 CLARK'S HOMESITES
 part of the
 SE 1/4 of the NW 1/4
 SECTION 24, T 39 N, R 6 E
 Town of Minocqua
 Oneida County, Wisconsin

Registered Land Surveyor # S-2555

Date: 10/8/01

MCMULLEN & ASSOCIATES, INC.

Drafted By: Benton A. McMullen

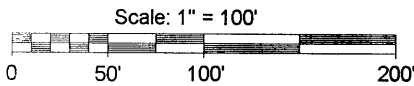

Assumed North, based on the westerly lot line of lot 12 which bears N 1° 53' 17" E.



Nail in 9" White Birch (Assumed Bench Mark for Soil Test.)

West 1/4 Corner of Section 24
 Concrete Monument 6" diameter
 Found in place

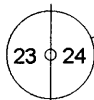

- LEGEND**
- - 1" Iron Pipe Found
 - () - Recorded as values
 - ▲ - Backhoe Pit
- (NOTE: Iron pipe diameter is outside diameter)

SURVEYOR'S CERTIFICATE

I, Benton A. McMullen, Wisconsin Registered Land Surveyor # S-2555, do hereby certify that I have surveyed and mapped the property shown hereon, and that I have complied with the applicable requirements of the Wisconsin Administrative Code Section A-E 7, and that this map represents a true and accurate survey of said property to the best of my knowledge and belief.

This survey was performed under the order of:
 John Hunter

This survey is made for the use of the present owners of the property, and also those who purchase, mortgage, or guarantee the title thereto within one year from date hereof.

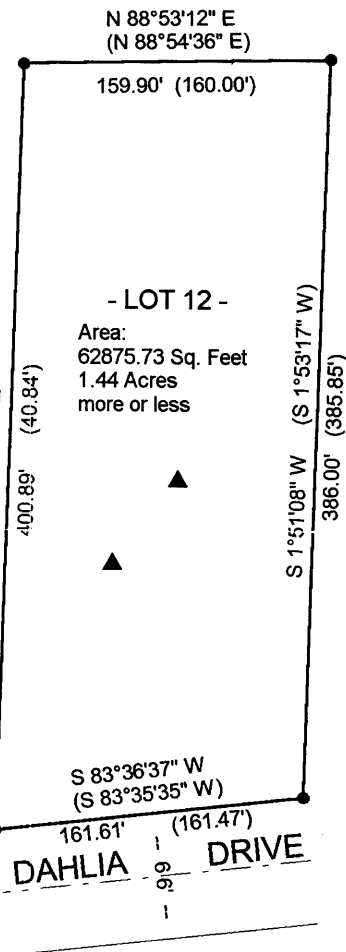

EXTERIOR DESCRIPTION

A parcel of land located in the SE 1/4 of the NW 1/4 of Section 24, Township 39 North, Range 6 East, town of Minocqua, Oneida County, Wisconsin more particularly described as follows:

Commencing at the west 1/4 corner of said section marked by a 6" diameter concrete monument found in place, thence N 66° 31' 48" E (assumed), a distance of 2351.45 feet to the northerly right-of-way of Dahlia Drive marked by a found 1" iron pipe, said point being the POINT OF BEGINNING.

Thence leaving said right-of-way N 1° 53' 17" E, a distance of 400.89 feet to a found 1" iron pipe; thence N 88° 53' 12" E, a distance of 159.90 feet to a found 1" iron pipe; thence S 1° 51' 08" W, a distance of 386.00 feet to a found 1" iron pipe on the northerly right-of-way of said drive; thence along said right-of-way S 83° 36' 37" W, a distance of 161.61 feet to the POINT OF ENDING.

Said described tract containing 1.44 acres (62875.73 square feet), more or less.

Subject to any easements, restrictions, or rights of way of record or of use, and to a perpetual easement for public utilities.