

PROJECT # 072
FIELD BOOK # 2
PAGES # 63

SCALE: 1" = 200 FEET
DRAWN BY MS
CHECKED BY DVH

FILE # 072
SHEET # 1/2
SIDE # 1/1

SURVEYOR:
DEVON VANDEN HEUVEL
NICOLET SURVEYING
1222 LINCOLN STREET
RHINELANDER, WI 54501
(715)362-2808

NICOLET SURVEYING

1222 LINCOLN ST.
RHINELANDER, WI 54501

CLIENT:
DEE DEE O'BRIEN
RHINELANDER, WI

© 2000 NICOLET SURVEYING

PLAT OF SURVEY

A PARCEL OF LAND LOCATED IN THE SE 1/4 OF THE SW 1/4,
SECTION 19, T.36N., R.9E., TOWN OF PELICAN,
ONEIDA COUNTY, WISCONSIN

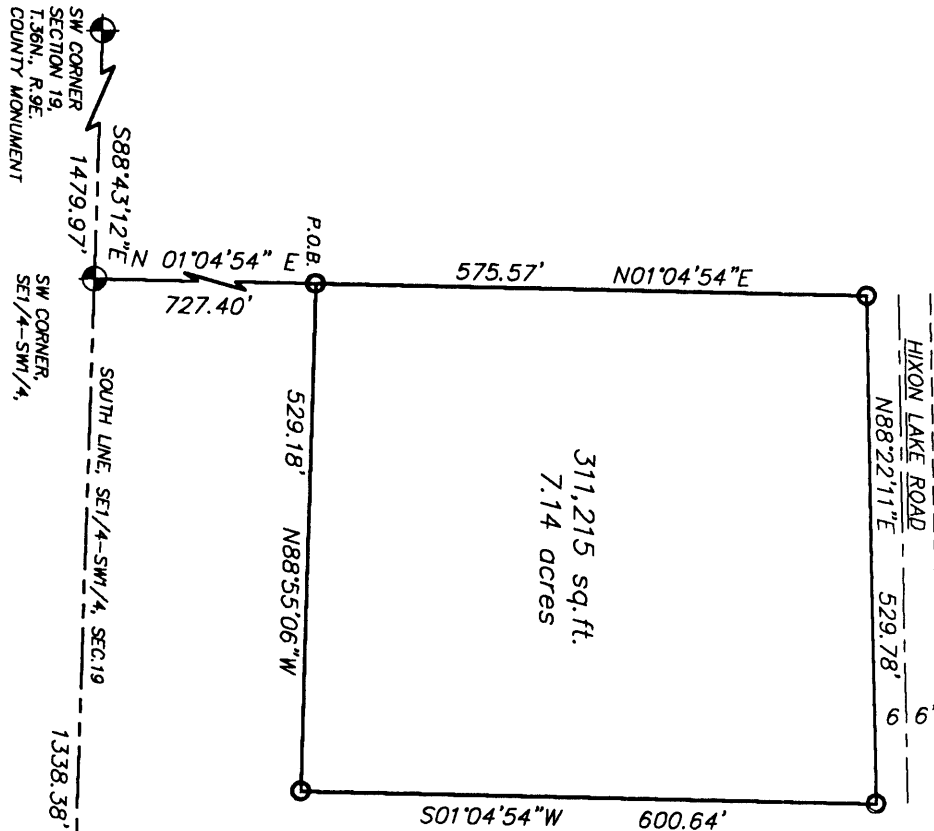

LEGEND

- SET 3/4" x 24" IRON ROD
- EXISTING 3/4" DIA. IRON ROD

GRAPHIC SCALE



(IN FEET)
1 inch = 200 ft.

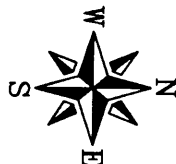

ALL BEARINGS ARE BASED
ON THE SOUTH LINE OF THE SW1/4
RECORDED AS N88°43'12"W

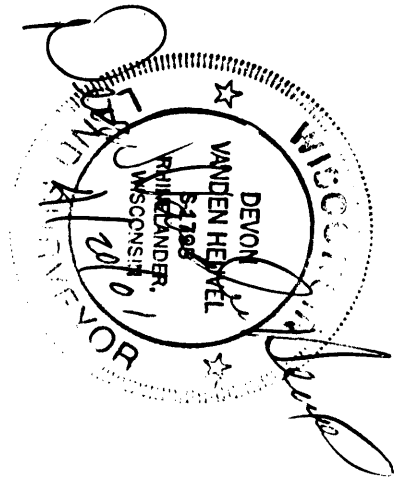

SW 1/4 CORNER
SECTION 19,
T.36N., R.9E.
COUNTY MONUMENT