

PART OF THE SECTION LINE COMMON TO SECTIONS 35 & 36 TOWNSHIP 38 NORTH, RANGE 9 EAST, ONEIDA COUNTY, WI.

MAP # **L1822**
 DATE FILED **OCT. 29. 2001**
 BY **RLD**
 DESCRIPTION FILED
 ONEIDA CO. SURVEYOR'S OFFICE

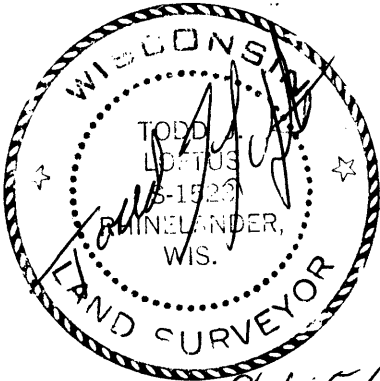

8/15/01

I, Todd Loftus, Registered Land Surveyor, hereby certify
 That I have surveyed the line shown hereon. That this map
 Represents an accurate survey of said line to the best of my
 Knowledge & belief. That I have performed this survey by
 Order of Alvin Keso and that I have complied with the
 Applicable requirements of the Wisconsin Administrative
 Code A.E. 7.

LEGEND

- SUBDIVISIONAL MON. OF RECORD
- SET 2" IRON PIPE
- (O.O') RIPCO BEARING & DISTANCE
- ↘ BOG & TAGALDER

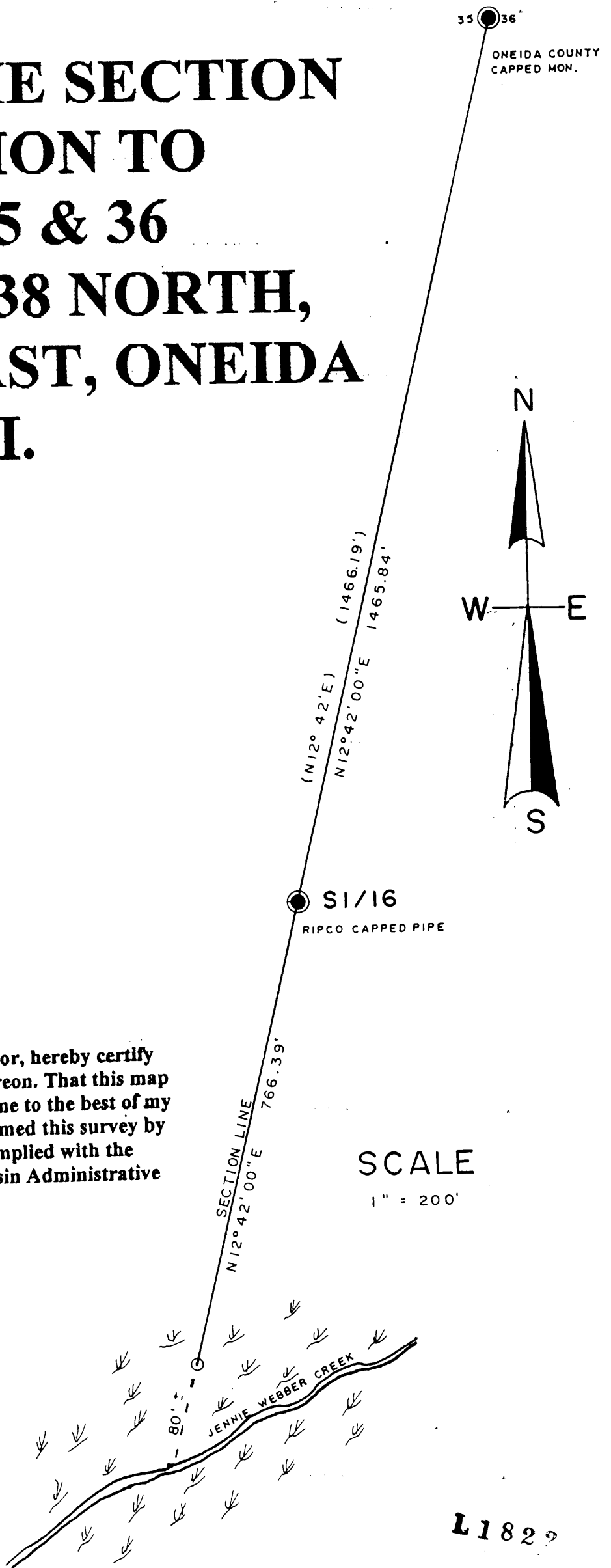

SCALE
 1" = 200'