

MAP # L 1824

DATE FILED DEC 11 2001

BY P. McD

DESCRIPTION FILED

L 1824

ONEIDA CO. SURVEYOR'S OFFICE

LOT 28 of Doolittle Bardens Kawaga Shores  
Part of  
GOV'T LOT 10  
SECTION 15, T 39 N, R 6 E  
Town of Minocqua  
Oneida County, Wisconsin

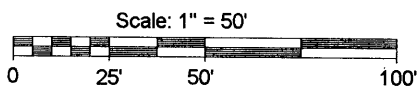

- LEGEND
- ⊗ - 1" Iron Pipe Found
  - - 1 1/2" Iron Pipe Found
  - - 2" Iron Pipe Found
  - ( ) - Recorded as values

Assumed North, based on the southerly lot line which bears S 54°24'00" W.

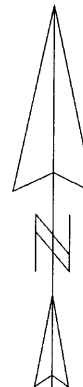

KAWAGA LAKE

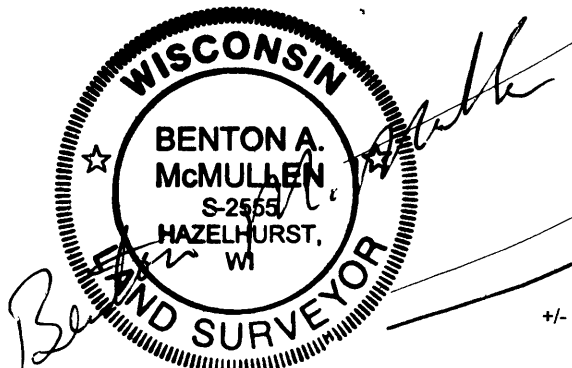

Registered Land Surveyor # S-2555

Date: 9/5/01

MCMULLEN & ASSOCIATES, INC.

Drafted By: Benton A. McMullen

SURVEYOR'S CERTIFICATE

I, Benton A. McMullen, Wisconsin Registered Land Surveyor # S-2555, do hereby certify that I have surveyed and mapped the property shown hereon, and that I have complied with the applicable requirements of the Wisconsin Administrative Code Section A-E 7, and that this map represents a true and accurate survey of said property to the best of my knowledge and belief.

This survey was performed under the order of:  
Mark Millen

This survey is made for the use of the present owners of the property, and also those who purchase, mortgage, or guarantee the title thereto within one year from date hereof.

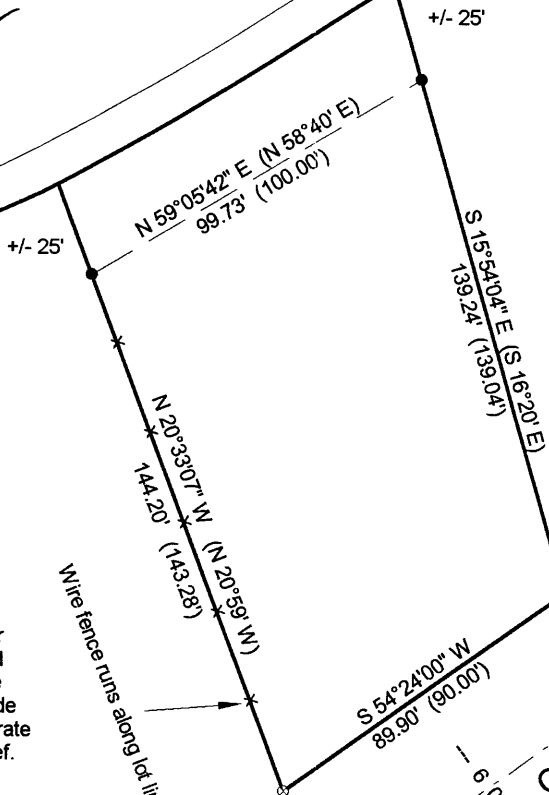

KAWAGA COURT

L 1824

L 1824