

Bearing base assumed, referenced to the east line of Lot 2, bearing S00°16'31"W

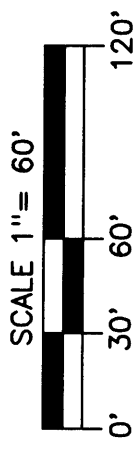

I, James D. Rein, Registered Land Surveyor No. S-1234, hereby certify that I have surveyed the property shown hereon; that this map represents an accurate survey of said property to the best of my knowledge and belief; that I have performed this survey by order of Peter Steinwand; and that I have complied with the requirements of Wisconsin Administrative Code A-E 7.

SURVEYOR'S CERTIFICATE

Lot 2  
Vol. 2 S.M., Page 386  
in  
GOV'T. LOT 4  
SECTION 14, T38N, R7E  
Lake Tomahawk Township  
Oneida County, Wisconsin

LEGEND

⊕ = 0.75" dia. iron rod found in place.

Easement road for ingress and egress from Town Road recorded in Volume 393 Records, Page 531.

WILDERNESS SURVEYING, INC.

*[Signature]*  
Registered Land Surveyor # S-1234  
Dated this 21st day of December, 2001

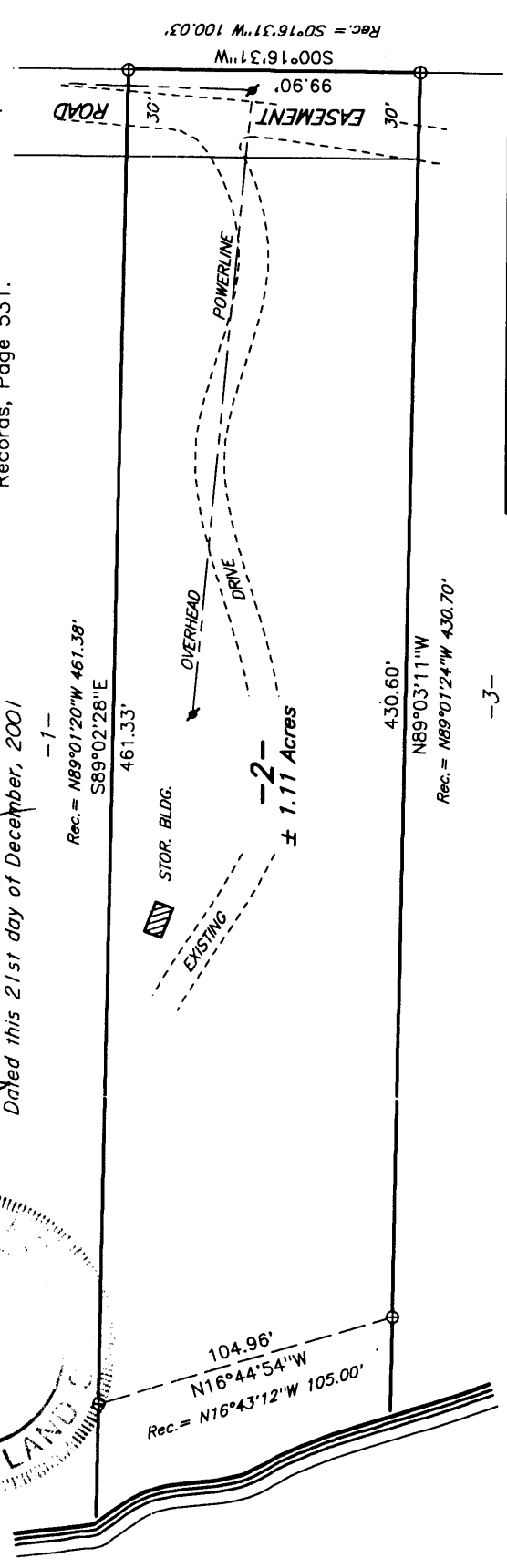

LAKE

HORSEHEAD

MAP # L1826  
DATE FILED DEC 28 2001  
BY *[Signature]*  
DESCRIPTION FILED  
ONEIDA CO. SURVEYOR'S OFFICE

WILDERNESS SURVEYING, INC.  
Post Office Box 1111 - 8793 Earls Court  
Minocqua, Wisconsin 54548  
Tel. (715) 356-5100  
Fax. (715) 356-1330

Map No. 01-248  
File No. 14-387  
Drafted by: MLO  
Sheet 1 of 1 sheets