

4-27-35.11

L183

A PARCEL OF LAND LOCATED IN THE NW 1/4 OF THE NW 1/4, SECTION 27, T35N, R11E, ONEIDA COUNTY, WISCONSIN.

SCALE 1" = 100.00'



LEGEND:

- SCRIBED BRASS CAP MONUMENT FOUND IN PLACE, W.C., 22.00' E. OF NW COR.
- 1 1/2" X 3/8" IRON PIPE SET IN PLACE.
- 1 1/2" IRON PIPE, FOUND IN PLACE.

I, WILLIAM F. KELLY, REGISTERED LAND SURVEYOR, HEREBY CERTIFY THAT I HAVE SURVEYED, SET CORNERS, AND MAPPED THE FOLLOWING DESCRIBED PROPERTY LOCATED IN THE NW 1/4 OF THE NW 1/4, SECTION 27, T35N, R11E, ONEIDA COUNTY, WISCONSIN AT THE REQUEST OF AND UNDER THE DIRECTION OF C. FLANNERY, OWNER OF SAID LAND.

A PARCEL OF LAND LOCATED IN THE N-W 1/4 OF THE N-W 1/4, SECTION 27, T 35 N, R 11 E, TOWN OF SCHOEPKE, ONEIDA COUNTY, WISCONSIN, FURTHER DESCRIBED AS FOLLOWS:
 COMMENCING AT THE N-W CORNER OF SAID SECTION 27, SAID SECTION CORNER ALSO BEING THE POINT OF BEGINNING OF THIS DECEPTION;
 THENCE S 86°24'36" E ALONG THE NORTH SECTION LINE OF SAID SECTION 27, 250.00 FEET TO A 1 1/2" IRON PIPE; THENCE S 01°41'45" E 400.00 FEET TO A 1 1/2" IRON PIPE; THENCE N 86°24'36" W 250.00 FEET TO A 1 1/2" IRON PIPE; THENCE N 01°41'45" W ALONG THE WEST SECTION LINE OF SAID SECTION 27, 400.00 FEET TO THE POINT OF BEGINNING.

SAID PARCEL CONTAINS 2.29 ACRES, INCLUDING THE ROAD RIGHT-OF-WAY. OWNER OF SAID LAND; C. FLANNERY.

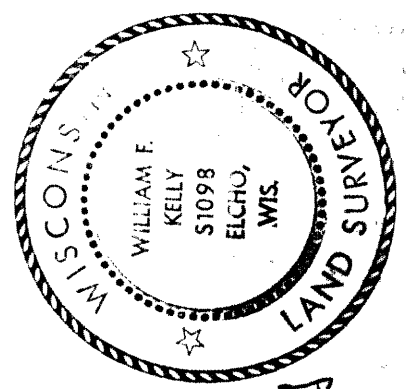
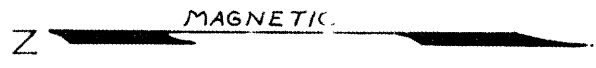

William F. Kelly
 10-4-78

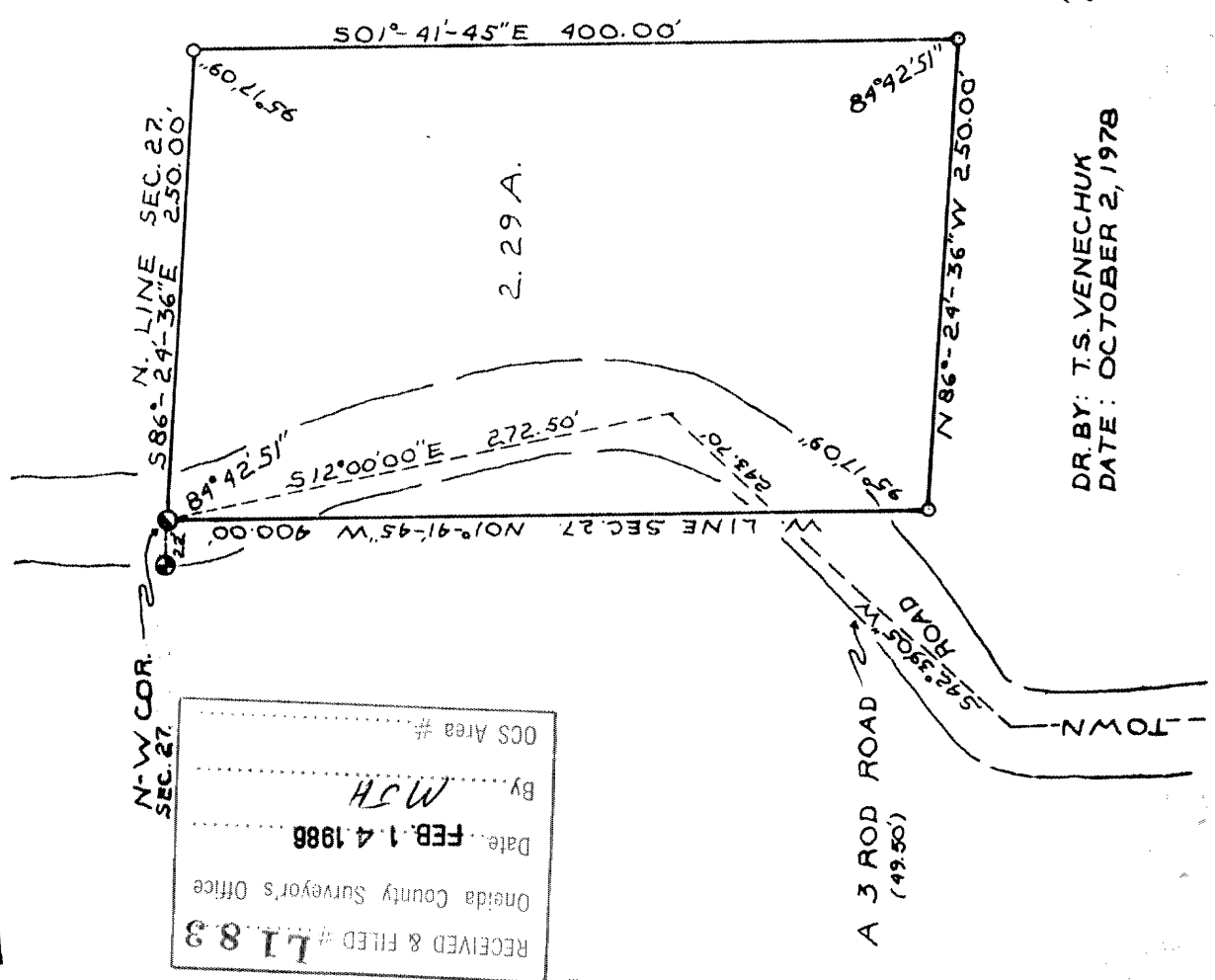

DR. BY: T.S. VENECHUK
 DATE: OCTOBER 2, 1978

RECEIVED & FILED # **52200**
 Oneida County Surveyor's Office
 Date... *6. 1978*
 By *R. J. Kelly*
 OCS Area #... *4-97-35.11*

RECEIVED & FILED # **L183**
 Oneida County Surveyor's Office
 Date... **FEB. 14 1988**
 By *WJW*
 OCS Area #...