

LEGEND

- ⊗ = 2.4" dia. iron pipe found in place.
 - = 1.3" dia. iron pipe found in place.
 - ⊕ = 1.0" dia. iron pipe found in place.
- Other corner monuments are as noted.
Pipe sizes are outside diameter dimension.

| | |
|-------------------|------------------------------|
| MAP # | L1840 |
| DATE FILED | MAR 26 2002 |
| BY | J.R.R. |
| DESCRIPTION FILED | ONEIDA CO. SURVEYOR'S OFFICE |

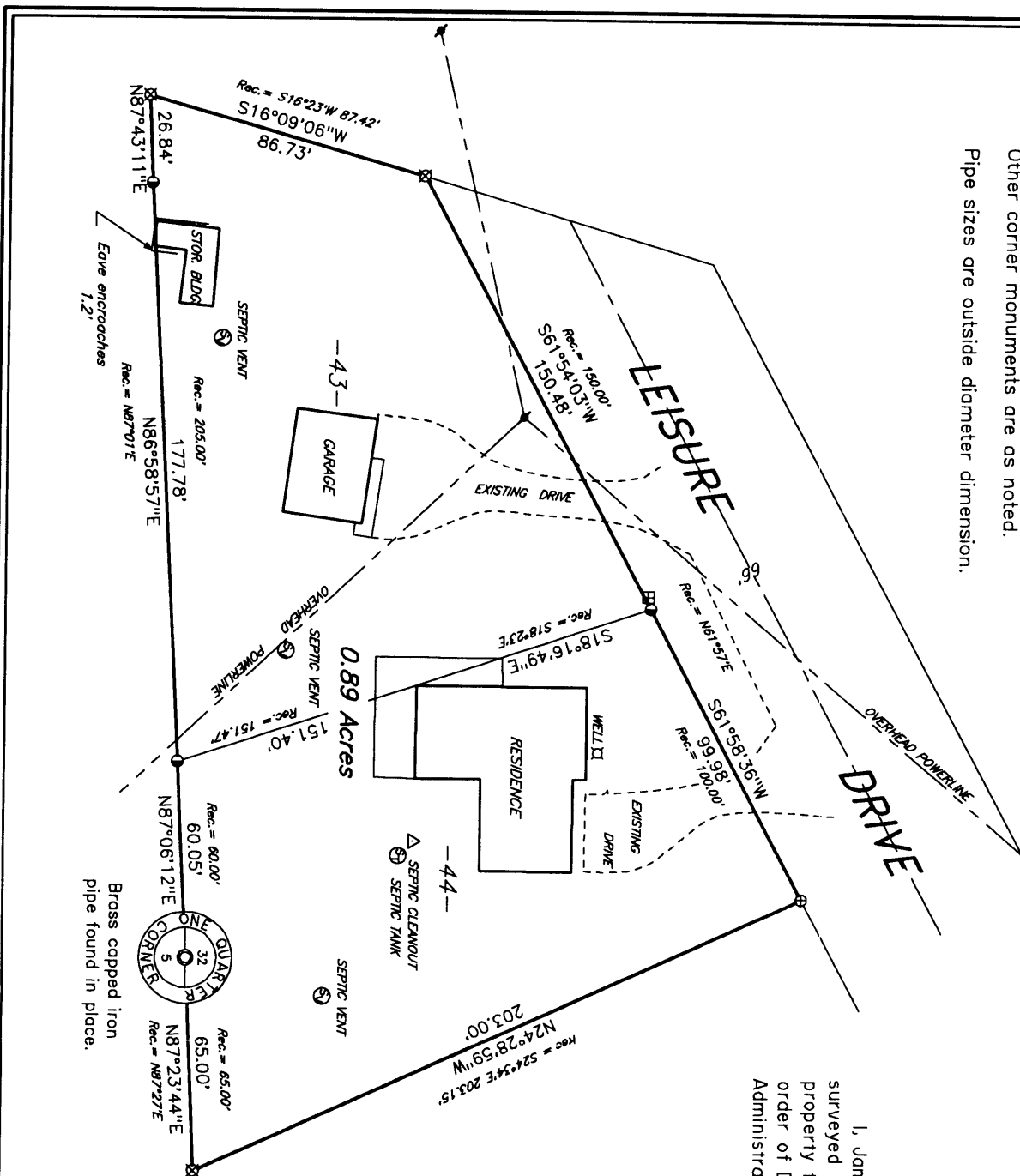

I, James D. Rein, Registered Land Surveyor No. S-1234, hereby certify that I have surveyed the property shown hereon; that this map represents an accurate survey of said property to the best of my knowledge and belief; that I have performed this survey by order of Debora Keding; and that I have complied with the requirements of Wisconsin Administrative Code A-E 7.

Lots 43 & 44
in the Plat of
-LEISURE SHORES-
part of
GOV'T. LOT 3
SECTION 32, T38N, R6E
Hazelhurst Township
Oneida County, Wisconsin

SURVEYOR'S CERTIFICATE

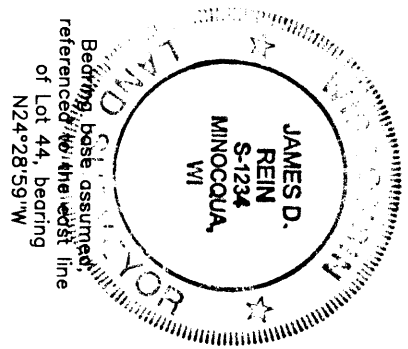

WILDERNESS SURVEYING, INC.
Registered Land Surveyor S-1234
Dated this 21st day of March, 2002

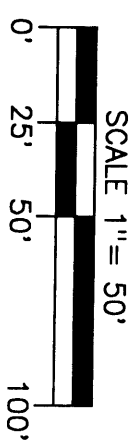

WILDERNESS SURVEYING, INC.
Post Office Box 1111 - 8793 Earls Court
Minocqua, Wisconsin 54548
Tel. (715) 356-5100
Fax. (715) 356-1330

Map No. 01-223
File No. 32-386
Drafted by: MLO
Sheet 1 of 1 sheets