

L1841

Lot -10-
in the Plat of
ARBUTUS HEIGHTS
located in the
NW 1/4 of the NE 1/4
SECTION 7, T39N, R7E

Woodruff Township
Oneida County, Wisconsin
SURVEYOR'S CERTIFICATE

I, James D. Rein, Registered Land Surveyor No. S-1234, hereby certify that I have surveyed the property shown hereon; that this map represents an accurate survey of said property to the best of my knowledge and belief; that I have performed this survey by order of Tom Lee; and that I have complied with the requirements of Wisconsin Administrative Code A-E 7.

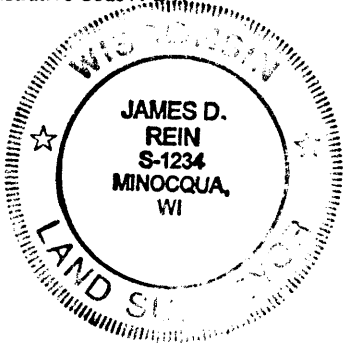

**WILDERNESS
SURVEYING,
INC.**

[Signature]
Registered Land Surveyor # S-1234
Dated this 7th day of March, 2002.

Bearing base assumed,
referenced to the east line
of the Lot 10, bearing
S17°33'33"W

SCALE 1" = 50'

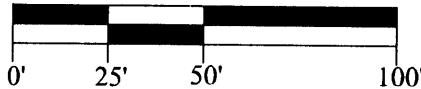

LEGEND

- ⊙ = 1.3" dia. iron pipe found in place.
- Pipe sizes are outside diameter dimension.

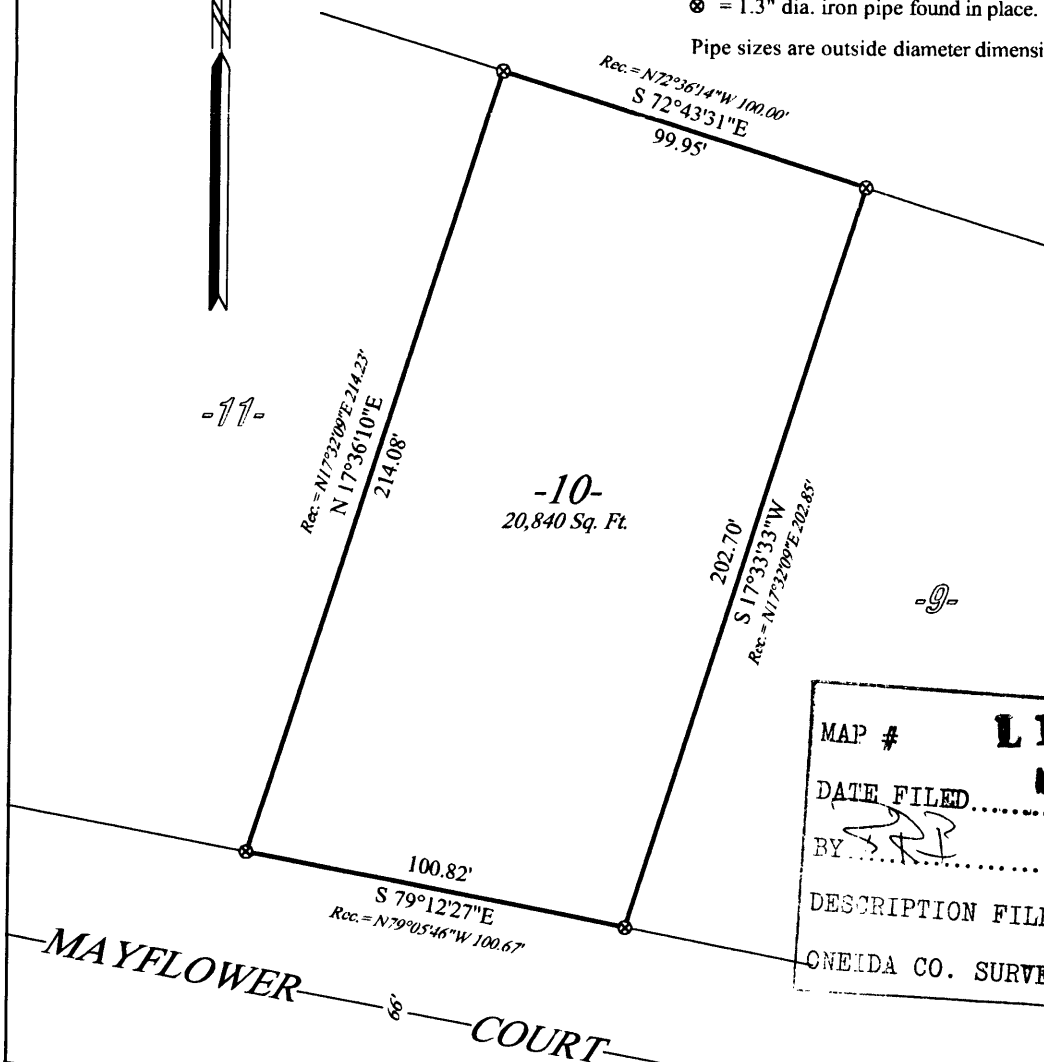

-11-

-9-

MAP # **L1841**
DATE FILED **MAR 26 2002**
BY *[Signature]*
DESCRIPTION FILED
ONEIDA CO. SURVEYOR'S OFFICE

WILDERNESS SURVEYING, INC. Post Office Box 1111-8793 Earls Court Minocqua, Wisconsin 54548 Tel. (715) 356-5100 Fax. (715) 356-1330	Map No. 02-37 File No. 2-7-397 Drafted by: MLO Sheet 1 of 1 sheets
--	---

L1841

L1841

L1841