

L1842

L1842

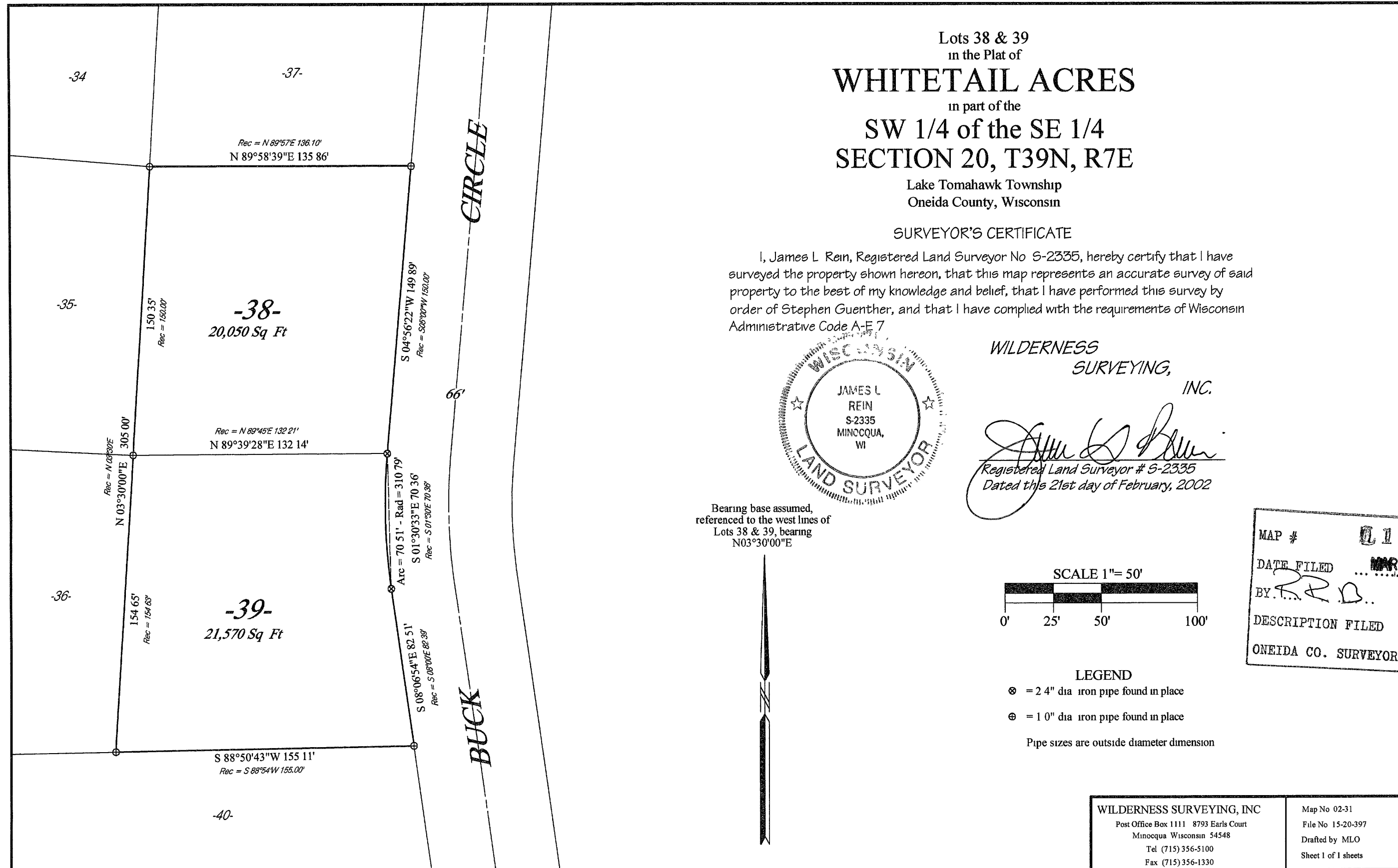

Lots 38 & 39  
in the Plat of  
**WHITETAIL ACRES**  
in part of the  
**SW 1/4 of the SE 1/4**  
**SECTION 20, T39N, R7E**

Lake Tomahawk Township  
Oneida County, Wisconsin

**SURVEYOR'S CERTIFICATE**

I, James L. Rein, Registered Land Surveyor No S-2335, hereby certify that I have surveyed the property shown hereon, that this map represents an accurate survey of said property to the best of my knowledge and belief, that I have performed this survey by order of Stephen Guenther, and that I have complied with the requirements of Wisconsin Administrative Code A-E 7.

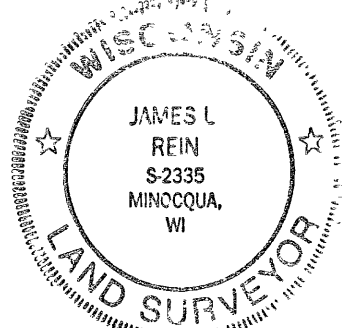

**WILDERNESS SURVEYING, INC.**

*James L. Rein*  
Registered Land Surveyor # S-2335  
Dated this 21st day of February, 2002

Bearing base assumed,  
referenced to the west lines of  
Lots 38 & 39, bearing  
N03°30'00"E

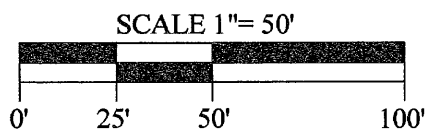

**LEGEND**

- ⊗ = 2 4" dia iron pipe found in place
- ⊙ = 1 0" dia iron pipe found in place

Pipe sizes are outside diameter dimension

MAP #	L1842
DATE FILED	MAR 26 2002
BY	R.R.D.
DESCRIPTION FILED	
ONEIDA CO. SURVEYOR'S OFFICE	

WILDERNESS SURVEYING, INC.  
Post Office Box 1111 8793 Earls Court  
Minocqua Wisconsin 54548  
Tel (715) 356-5100  
Fax (715) 356-1330

Map No 02-31  
File No 15-20-397  
Drafted by MLO  
Sheet 1 of 1 sheets

L1842

L1842