

L1844

Part of GOV'T. LOT 3
and part of the
NE 1/4 of the SE 1/4
SECTION 11, T 38 N, R 11 E
THREE LAKES TOWNSHIP
ONEIDA COUNTY, WISCONSIN

2 | 1
11 | 12 Section
Corner

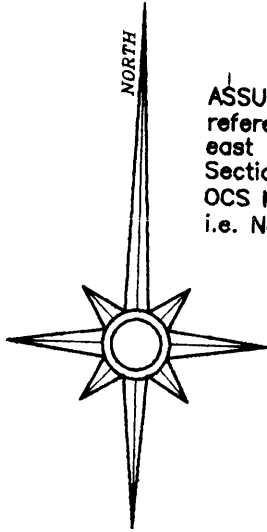

ASSUMED NORTH
referenced to the
east - west 1/4 line of
Section 11 per
OCS Map No. B4780
i.e. N88°33'00"W.



LANDS OWNED BY OTHERS

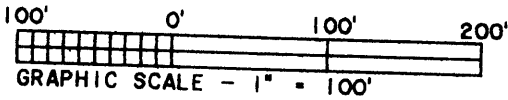

LEGEND

- 1" dia. iron pipe set
- ⊗ 1" dia. iron pipe found
- ⊙ 6" G.L.O. brass capped concrete monument found
- computed position (corner not set)

Center of bridge on Highway "32"
which crosses Lake Julia creek.

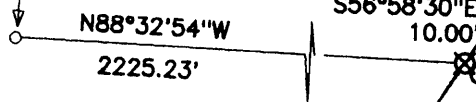

LANDS OWNED

BY PAUL REID, LLP

LANDS OWNED

BY PAUL REID, LLP

RAILROAD
PARCEL

12,722 sq.ft.

4.45 Acres
(east of railroad r-o-w)

MAP # **L1844**
 DATE FILED **APR 19 2002**
 BY *[Signature]*
 DESCRIPTION FILED
 ONEIDA CO. SURVEYOR'S OFFICE

714.26'
S01°12'38"E

1845.44'
2577.47'

17.77'

10'

10'

615.38'

926.76'

RIGHT-OF-WAY

RAILROAD

GAUGE

NARROW

ABANDONED

338.14'

248.97'

N33°01'30"E

N33°01'30"E

N88°17'35"W

N89°51'49"W

S86°42'42"W

S81°45'49"W

166.23'

68.28'

94.87'

S76°34'16"W

197.28'

East 1/4
Corner

GL 3
NE - SE
N88°33'00"W
495.14'

east - west 1/4 line

LAKE JULIA
(RECORDED AS SCOTT LAKE ROAD)

I hereby certify that I have surveyed the property shown hereon; that this map represents an accurate survey of said property to the best of my knowledge and belief; and that I have complied with the applicable requirements of the Wisconsin Administrative Code Section A-E 7. Note: Any legal descriptions pertaining to this survey have been provided on separate sheets.

REF: FIRST AMERICAN TITLE INSURANCE COMMITMENT NO. TP24451

SURVEY FOR:

PAUL REID, LLP
P.O. BOX 997
EAGLE RIVER, WI 54521

SCALE: 1" = 100' DATE: 02/06/02 DRAWN BY: JDA

MAP NO.
2001070D

FAVORITE SURVEYING, S.C.
701E NORTH RAILROAD STREET
EAGLE RIVER, WISCONSIN 54521

Stephen J. Favorite 02/06/02
Stephen J. Favorite
Registered Land Surveyor #S-1616 Date

L1844

L1844