

# SEPTIC DRAINFIELD EASEMENT

Part of  
**GOV'T. LOT 4**  
**SECTION 13, T39N, R6E**  
 Town of Minocqua  
 Oneida County, Wisconsin

L1845

MAP # **L1845**  
 DATE FILED **APR 19 2002**  
 BY *JSP*  
 DESCRIPTION FILED  
 ONEIDA CO. SURVEYOR'S OFFICE

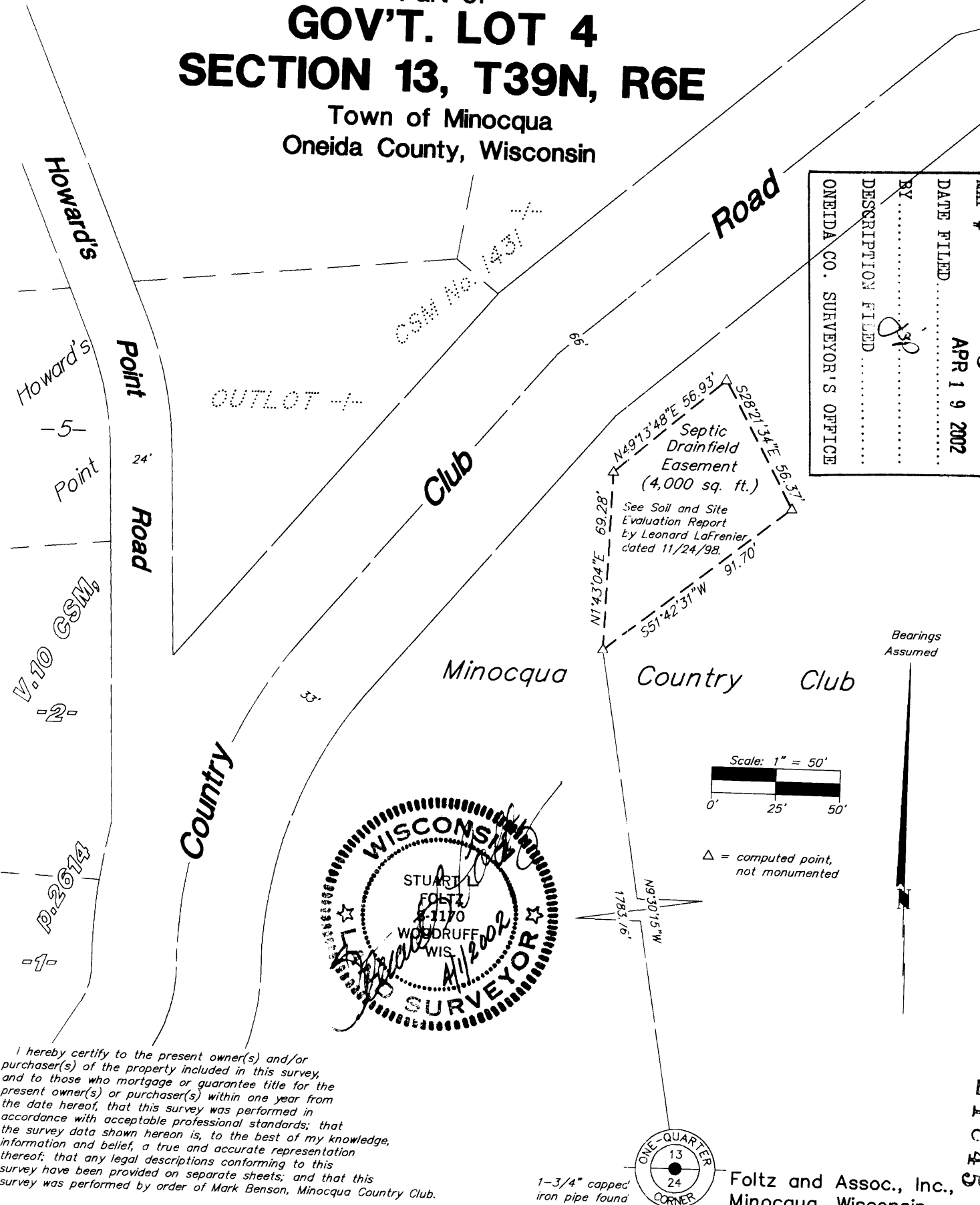

I hereby certify to the present owner(s) and/or purchaser(s) of the property included in this survey, and to those who mortgage or guarantee title for the present owner(s) or purchaser(s) within one year from the date hereof, that this survey was performed in accordance with acceptable professional standards; that the survey data shown hereon is, to the best of my knowledge, information and belief, a true and accurate representation thereof; that any legal descriptions conforming to this survey have been provided on separate sheets; and that this survey was performed by order of Mark Benson, Minocqua Country Club.

1-3/4" capped iron pipe found

Foltz and Assoc., Inc.,  
 Minocqua, Wisconsin

Drafted by: C. Winkler

L1845