

SURVEY
PARCEL GOV'T LOT 1, SECT 20N 33, T39N, R7E,
TOWN OF WHEELER, QUINN COUNTY, WISCONSIN
 For ~ Edward Van Lan 1970 By ~ Robert C. Wilson

Scale 1" = 50'
 Meters 1:1500

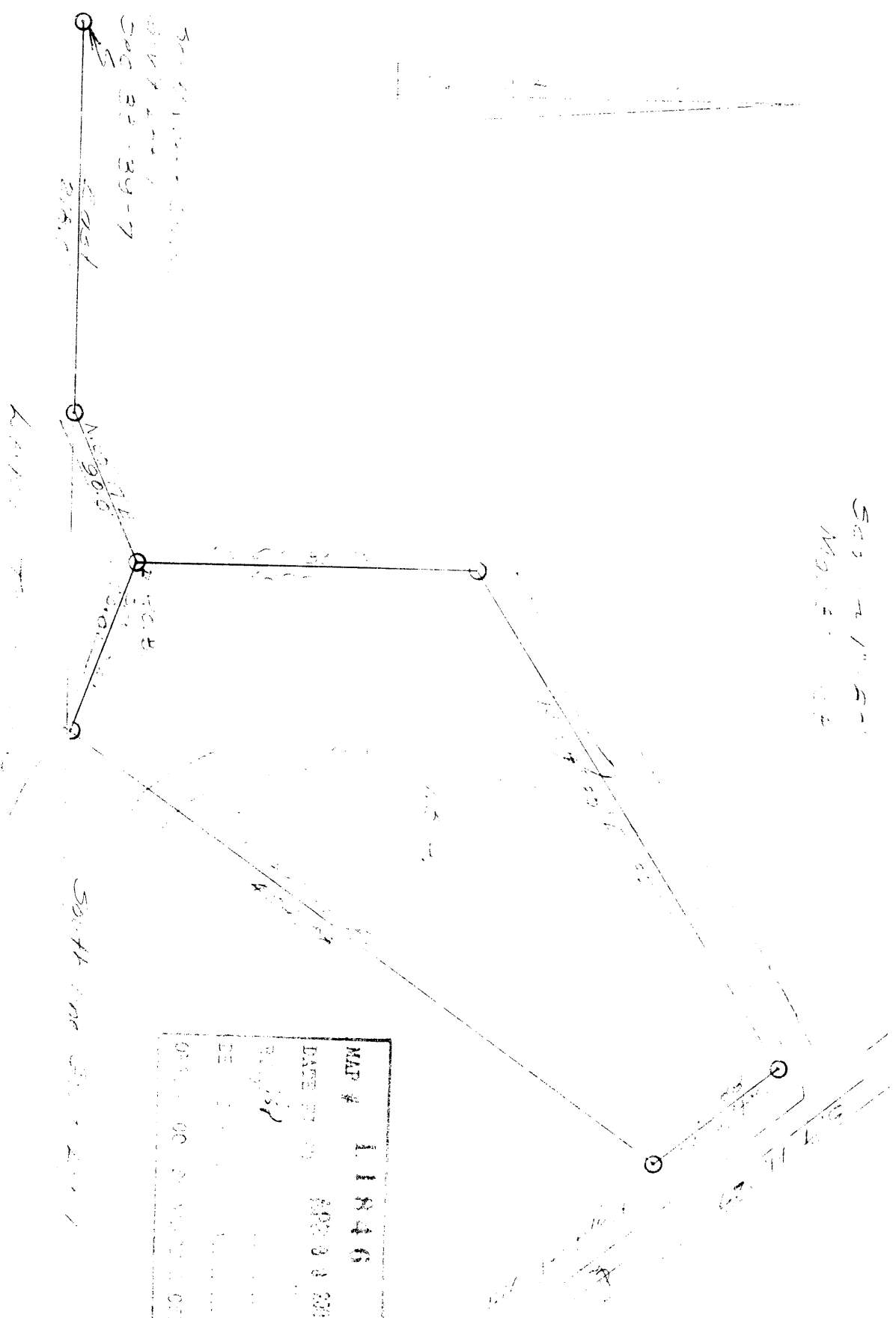

MAP # 11846
 DATE 03 20 2010
 DE [unclear]
 [unclear]

3rd Edition
 Doc 32-39-7

100.00

South on [unclear]