

MAP # L 1852

DATE FILED 11/1/2002  
BY...  
DESCRIPTION FILED  
ONEIDA CO. SURVEYOR'S OFFICE

KATHAN LAKE

KATHAN LAKE

Vol. 908, Page 526 & 527

M.C. (N 86°25' E 674.0') Sec. 12  
Sec. 13

E1/18 (By Others)

BEARINGS ARE BASED ON SY POSKIE'S SURVEY DATED 5-18-67. THIS IS A RETRACEMENT OF POSKIE'S SURVEY.

Being a Part of Gov't. Lot 2 Section 13 T 39 N, R 9 E Township of Sugar Camp Oneida County, Wis.  
-LEGEND-

- AXEL SHAFT FOUND IN PLACE
- 1" IRON PIPE FOUND IN PLACE
- IRON PIPE AS SHOWN ON SY POSKI SURVEY DATED 5-18-67
- ( ) BEARING AND DISTANCE OF RECORD

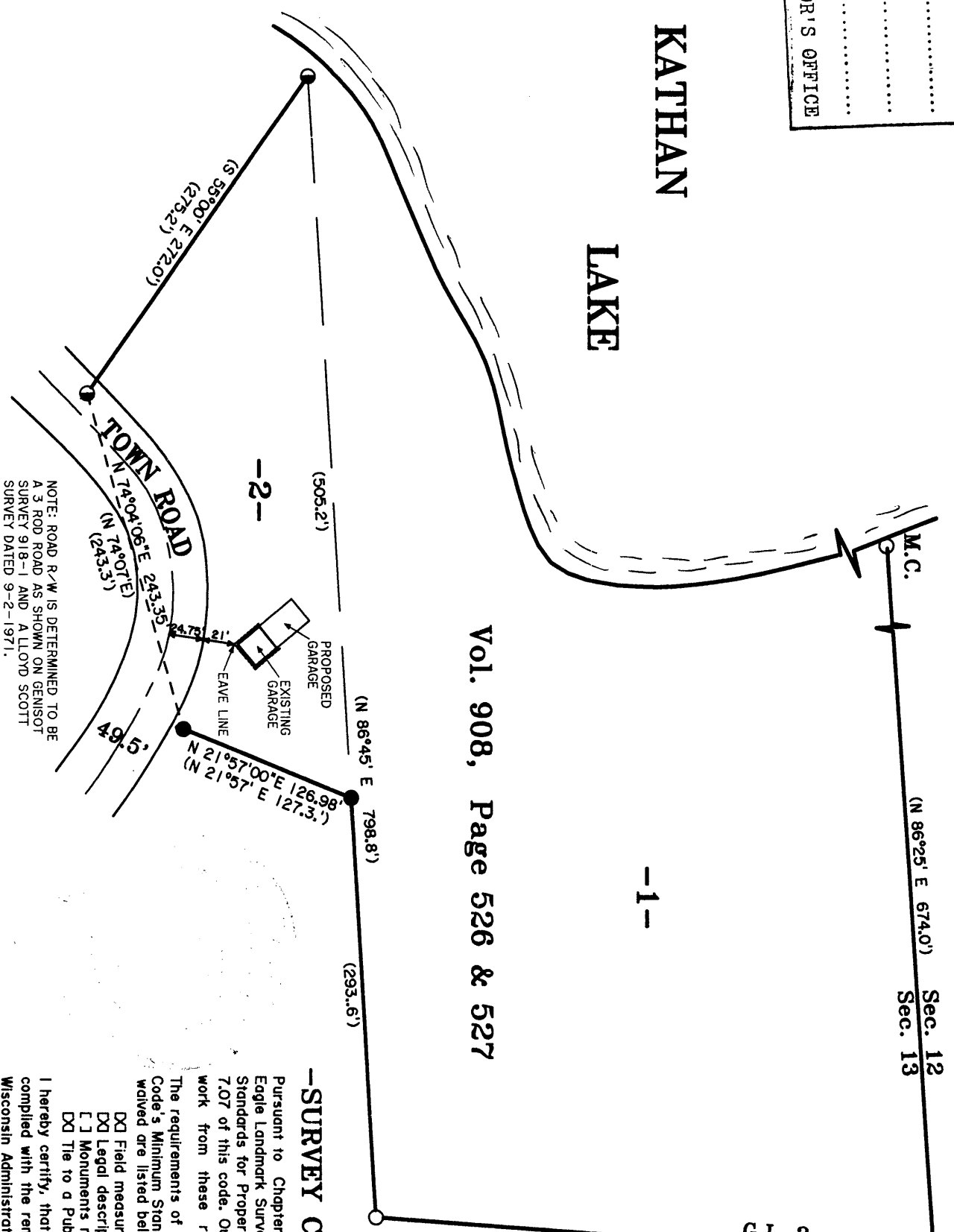

NOTE: ROAD R/W IS DETERMINED TO BE A 3 ROD ROAD AS SHOWN ON GENISOT SURVEY 918-1 AND A LLOYD SCOTT SURVEY DATED 9-2-1971.

-SURVEY CERTIFICATE AND WAIVER-

Pursuant to Chapter A-E 7 of the Wisconsin Administrative Code, Eagle Landmark Surveying, Inc. is required to meet certain Minimum Standards for Property Surveys as specified in Sections 7.01 through 7.07 of this code. Our client has agreed to exclude certain surveying work from these requirements as allowed in Chapter A-E 7.01 (2). The requirements of Chapter A-E 7 of the Wisconsin Administrative Code's Minimum Standards for Property Surveys which have been waived are listed below:  
 Field measurements and angles as described in (A-E 7.06).  
 Legal description prepared for this property (A-E 7.04).  
 Monuments marking all property corners (A-E 7.03 & 7.07).  
 Tie to a Public Land Survey System Corner (A-E 7.04).  
I hereby certify, that to the best of my knowledge and belief, I have complied with the remaining requirements of Chapter A-E 7 of the Wisconsin Administrative Code, Minimum Standards for Property Surveys.

DATED THIS 1ST DAY OF MAY, 2002

Michael E. Weber  
MICHAEL E. WEBER, RLS #2070

SITE PLAN FOR LEE W. TREUDEN

L 1852

L 1852

L 1852