

L 1853

Part of
Government Lot 9
Section 29
T 39 N, R 9 E
Town of Sugar Camp
Oneida County, Wisconsin

SAND LAKE

M.C.

GOV'T LOT 9
GOV'T LOT 10

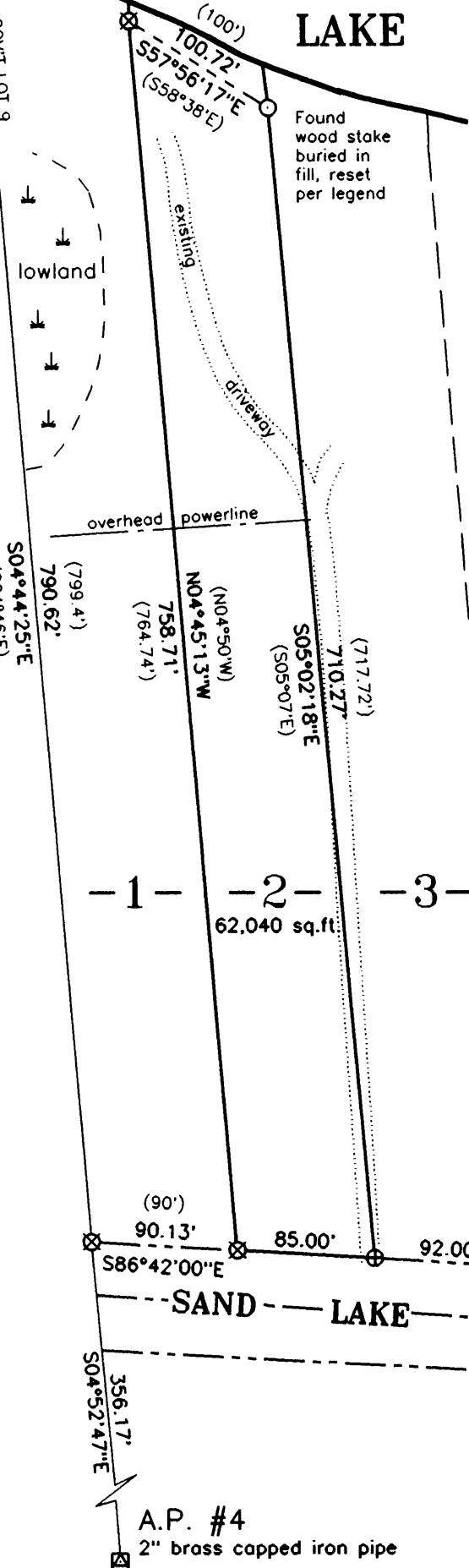

ASSUMED NORTH
bearings referenced to the
north R/W line of Sand Lake Road
per OCS Map No. B4800,
bearing S86°42'E.

MAP # L1853
DATE FILED MAY 24 2002
DESCRIPTION FILED
ONEIDA CO. SURVEYOR'S OFFICE

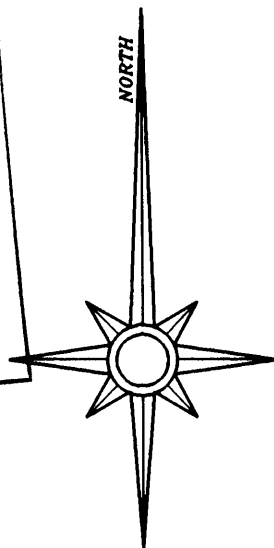

1 - 2 - 3 -
62,040 sq. ft.

LEGEND

- 1" dia. iron pipe set
- ⊕ 3/4" dia. iron pipe set
- ⊗ 1/2" dia. iron pipe found
- ⊠ 3/4" dia. iron pipe found
- ⊞ 1" dia. iron pipe found
- ⊙ 1 1/2" dia. well point found
- () bearing or distance of record

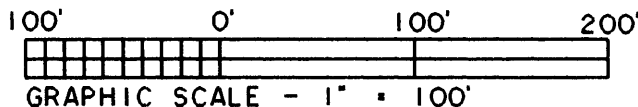

I hereby certify that I have surveyed the property shown hereon; that this map represents an accurate survey of said property to the best of my knowledge and belief; and that I have complied with the applicable requirements of the Wisconsin Administrative Code Section A-E 7. Note: Any legal descriptions pertaining to this survey have been provided on separate sheets.

Stephen J. Favorite 4/23/02
Stephen J. Favorite
Registered Land Surveyor #S-1616 Date

SURVEY FOR:	
PAUL MOYE 6852 TAYLOR ROAD SAUX CITY, WI 53583	
SCALE: 1" = 100' DATE: 04/23/02 DRAWN BY: JDA	
MAP NO. 2002013	FAVORITE SURVEYING, S.C. 701E NORTH RAILROAD STREET EAGLE RIVER, WISCONSIN 54521

L 1853

L 1853

L 1853