

MAP # **L1877**  
 DATE FILED **JUL 05 2002**  
 BY *J.P.*  
 DESCRIPTION FILED .....

ONEIDA CO. SURVEYOR'S OFFICE  
 CLIENT:

ELLEN BLOOM  
 5285 SANDY LOOP ROAD  
 RHINELANDER, WI 54501

**NICOLET SURVEYING, INC.**  
 1222 LINCOLN STREET - RHINELANDER, WI 54501  
 715-362-2808

© 2002 NICOLET SURVEYING, INC.

**PLAT OF SURVEY**

**A PARCEL OF LAND LOCATED IN BLOCK "B", COUNTRY CLUB MANOR, GOVERNMENT LOT 4, SECTION 30, T.37N., R.9E., TOWN OF PINE LAKE, ONEIDA COUNTY, WISCONSIN**

SCALE: 1" = 50 FEET  
 DRAWN BY CWK  
 CHECKED BY DVH  
 PROJECT # 345  
 FIELD BOOK # 13

**WISCONSIN**  
 DEVON VANDEN HELVEL  
 S-1798  
 RHINELANDER, WISCONSIN  
*5/31/2002*



ALL BEARINGS ARE BASED ON THE NORTH LINE OF LOT 23 ASSUMMED TO BEAR N86°15'53"W

**LEGEND**

- 3/4" x 24" IRON ROD SET WEIGHING 1.502 IBS./LIN. FT.
- ⊙ 1" IRON PIPE FOUND
- 1" IRON ROD FOUND
- 2" IRON PIPE FOUND

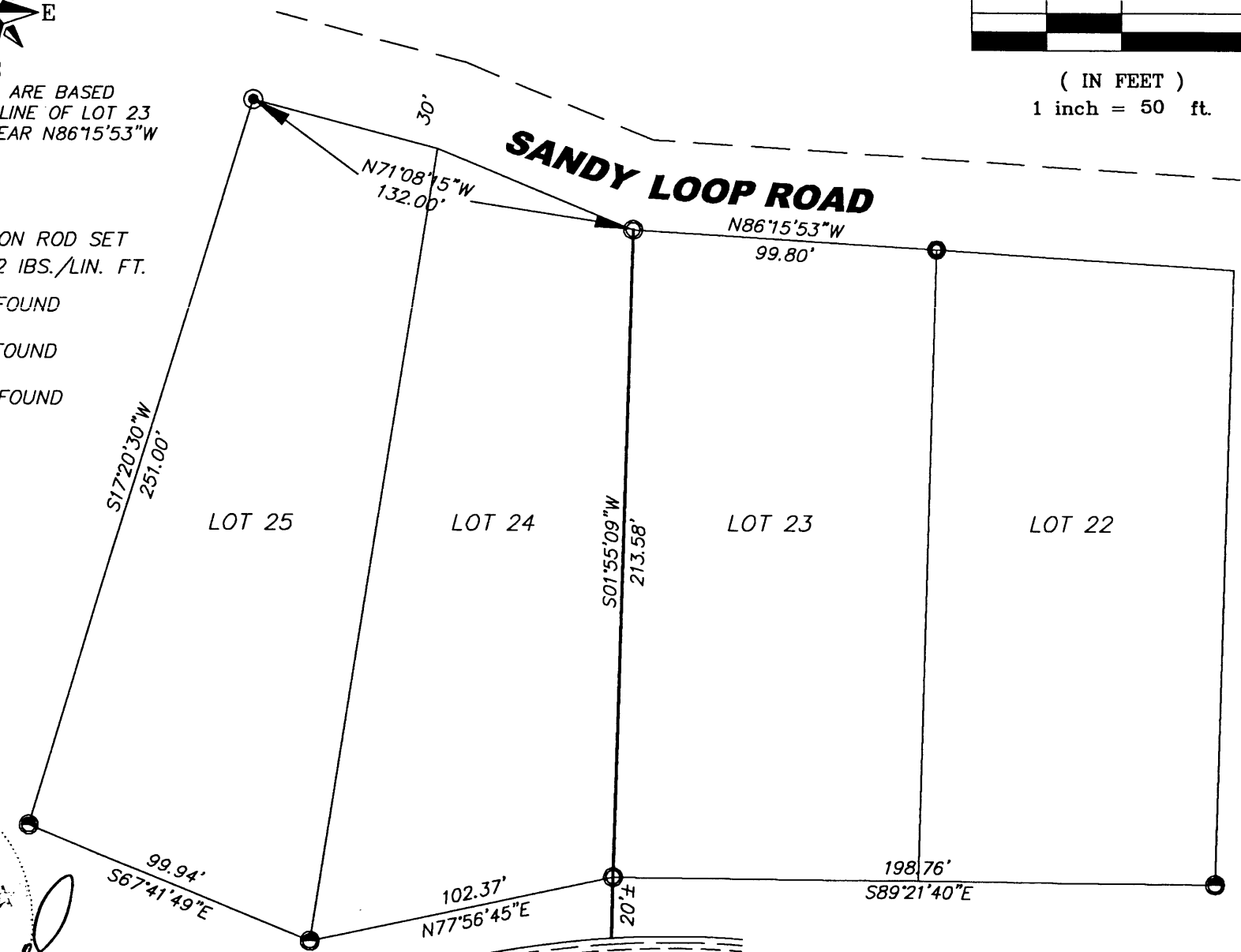

**GRAPHIC SCALE**

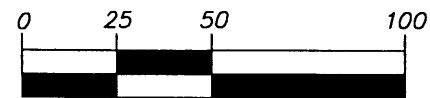

( IN FEET )  
 1 inch = 50 ft.