

L 1878

L 1878

L 1878

Lot 6 of MINOCQUA HIGHLANDS
 Part of the
 SW 1/4 of the NW 1/4
 SECTION 27, T 39 N, R 6 E
 Town of Minocqua
 Oneida County, Wisconsin

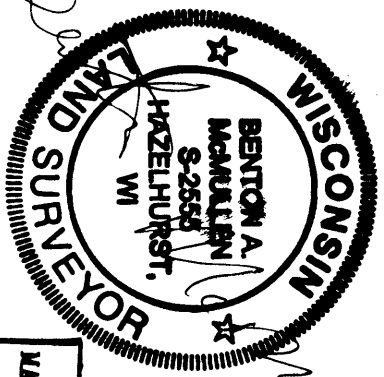

Registered Land Surveyor # S-2555
 Date: 3/6/02
 MCMULLEN & ASSOCIATES, INC.
 Drafted By: Benton McMullen

MAP #	L 1878
DATE FILED	JUL 05 2002
DESCRIPTION FILED	
ONEIDA CO. SURVEYOR'S OFFICE	

SURVEYOR'S CERTIFICATE

I, Benton A. McMullen, Wisconsin Registered Land Surveyor # S-2555, do hereby certify that I have surveyed and mapped the property shown hereon, and that I have complied with the applicable requirements of the Wisconsin Administrative Code Section A-E 7, and that this map represents a true and accurate survey of said property to the best of my knowledge and belief.

This survey was performed under the order of:
 Mark Geier

This survey is made for the use of the present owners of the property, and also those who purchase, mortgage, or guarantee the title thereto within one year from date hereof.

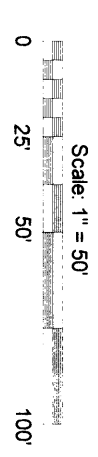
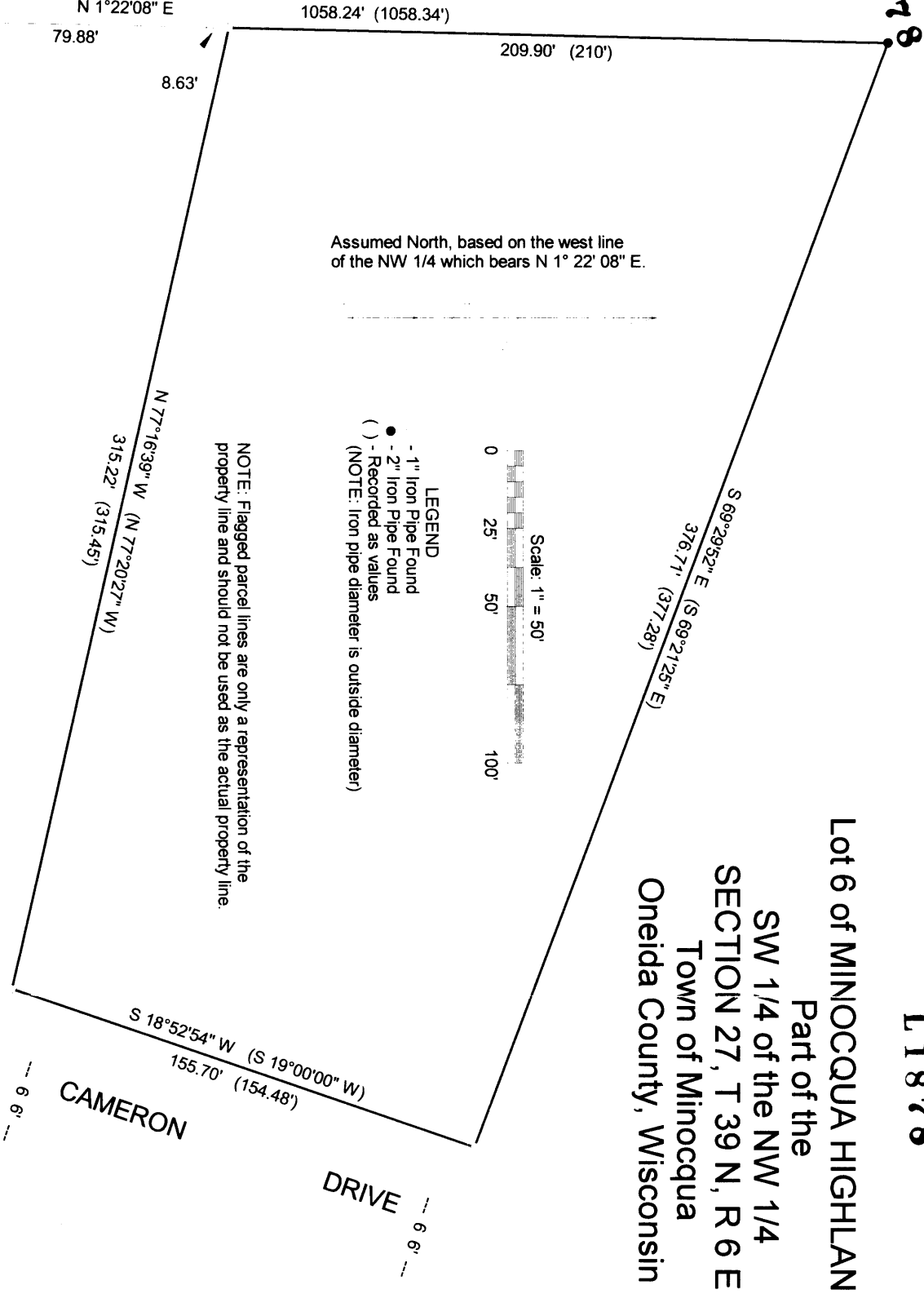

- LEGEND
- 1" Iron Pipe Found
 - - 2" Iron Pipe Found
 - () - Recorded as values
 - (NOTE: Iron pipe diameter is outside diameter)

NOTE: Flagged parcel lines are only a representation of the property line and should not be used as the actual property line.

DESCRIPTION (Lot 6 of Minocqua Highlands)

Part of the SW 1/4 of the NW 1/4, Section 27, Township 39 North, Range 6 East, Town of Minocqua, Oneida County, Wisconsin more particularly described as follows:

Commencing at the west 1/4 corner of said section marked by a found Oneida County aluminum monument; thence North 1° 22' 08" East (assumed) along the west line of said SW 1/4 of the NW 1/4, a distance of 848.34 feet to a found 1" iron pipe which marks the southwest corner of said lot 6, said point being the POINT OF BEGINNING.

Thence continuing northerly along said line, a distance of 209.90 feet to a found 2" iron pipe; thence leaving said line South 69° 29' 52" East, a distance of 376.71 feet to the westerly right-of-way line of town road (Cameron Drive) marked by a found 1" iron pipe; thence along said right-of-way South 18° 52' 54" West, a distance of 155.70 feet to a found 1" iron pipe; thence leaving said right-of-way North 77° 16' 40" West, a distance of 315.22 feet to the POINT OF BEGINNING.

Subject to any easements, restrictions, or rights of way of record or of use, and to a perpetual easement for public utilities.