

RECEIVED & FILED # **L189**

WILDERNESS SURVEYING, INC.

P. O. Box 660
MINOCQUA, WISCONSIN 54548
(715) 356-5100

Oneida County Surveyor's Office

FEB. 14 1986

by **MJH**

OCS Area #

JOB **78-82 Writing (Keith's Cliff)**

SHEET NO. **1** OF **1**

CALCULATED BY **J. D. Rein** DATE **6 June, 1978**

CHECKED BY **SAME** DATE **6 June, 1978**

SCALE **1" = 50'**

NOTE: Client waives requirements of Wis. Adm. Code A-E 5.01
James D. Rein

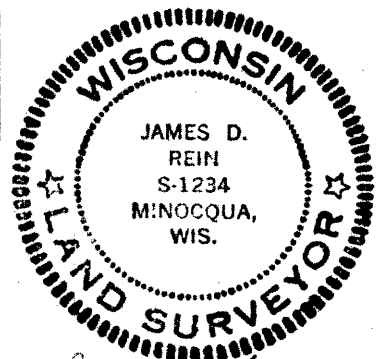

James D. Rein
Land Surveyor No. 1234

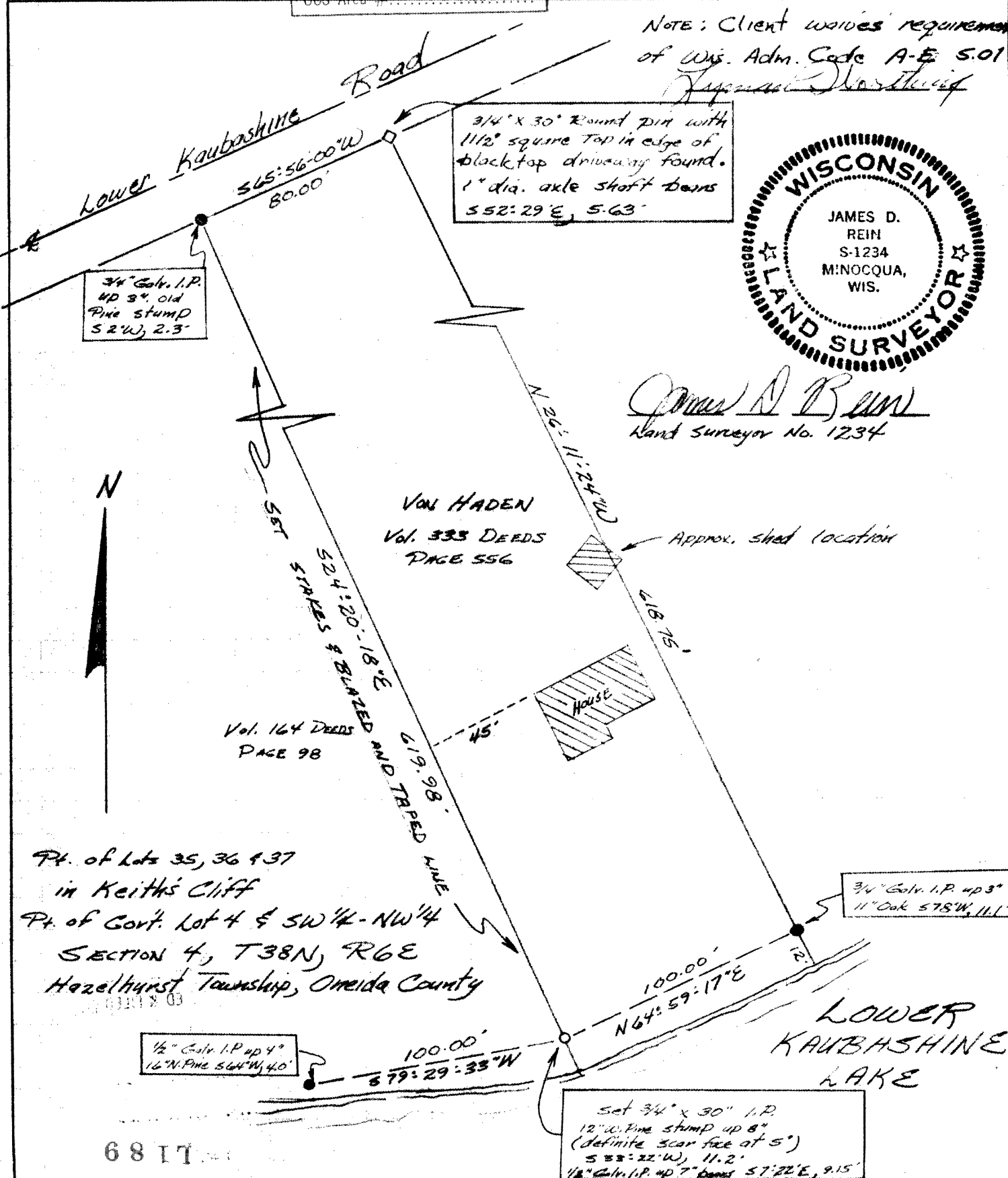

3/4" Galv. I.P. 4D 3", old Pine stump S 2'W, 2.3'

3/4" x 30" Round pin with 1 1/2" square top in edge of blacktop driveway found. 1" dia. axle shaft bears S 52:29'E, 5.63'



VON HADEN
Vol. 333 DEEDS
PAGE 556

Vol. 164 DEEDS
PAGE 98

Pt. of Lots 35, 36 & 37
in Keith's Cliff
Pt. of Govt. Lot 4 & SW 1/4 - NW 1/4
SECTION 4, T38N, R6E
Hazelhurst Township, Oneida County

1/2" Galv. I.P. 4D 4" 16" N. Pine S 64°W, 4.0'

Set 3/4" x 30" I.P. 12" W. Pine stump 4D 8" (definite scar face at 5') S 53:22'W, 11.2' 1/2" Galv. I.P. 4D 7" bears S 7:22'E, 9.15'

6817

LOWER KAUBASHINE LAKE