

MAP # **L1890**
 DATE FILED **AUG 23 2002**
 DESCRIPTION FILED
 ONEIDA CO SURVEYOR S OFFICE

THE LANDINGS ON LAKE MINOCQUA
 Part of
GOVERNMENT LOT 6, SECTION 11
 and part of
GOVERNMENT LOT 1, SECTION 14
TOWNSHIP 39 NORTH, RANGE 6 EAST
 Town of Minocqua
 Oneida County, Wisconsin

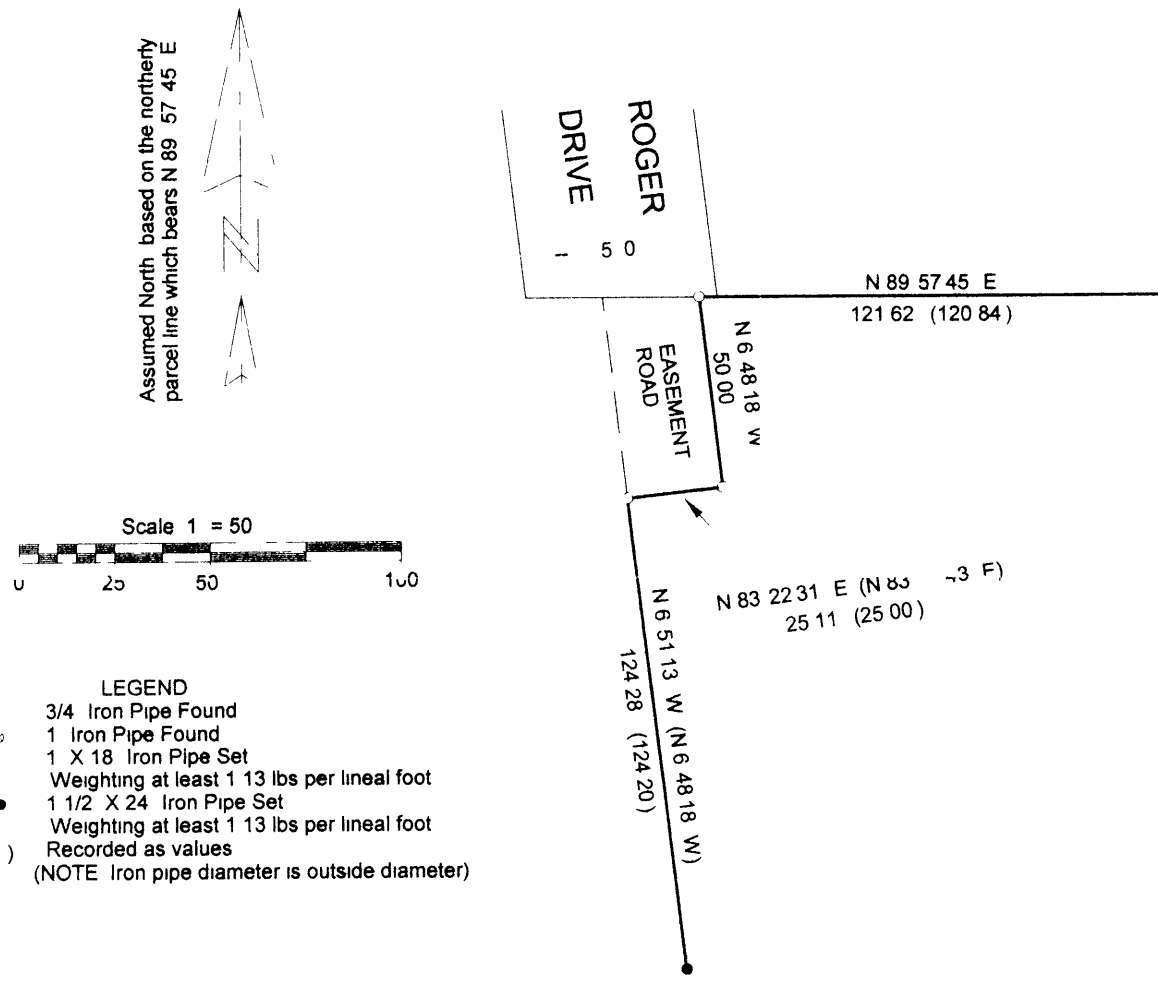

- LEGEND**
- 3/4 Iron Pipe Found
 - 1 Iron Pipe Found
 - 1 X 18 Iron Pipe Set
 - Weighting at least 1 13 lbs per lineal foot
 - 1 1/2 X 24 Iron Pipe Set
 - Weighting at least 1 13 lbs per lineal foot
 - () Recorded as values
- (NOTE Iron pipe diameter is outside diameter)

NOTE A WAIVER WAS SIGNED BY STODOLA MASS CONSTRUCTION INCORPORATED TO RELEASE MCMULLEN & ASSOCIATES INCORPORATED FROM A E 7 REQUIREMENTS

NOTE THIS SURVEY WAS PERFORMED TO LOCATED / SET CORNER MONUMENTS USING INFORMATION FROM A MAP BY WILDERNESS SURVEYING INCORPORATED WITH A MAP NUMBER OF 00 152RV AND A LAST REVISED DATE OF 02/09/01

SURVEYOR'S CERTIFICATE

I Benton A McMullen Wisconsin Registered Land Surveyor # S 2555 do hereby certify that I have surveyed and mapped the property shown hereon

This survey was performed under the order of Stodola Mass Construction Incorporated

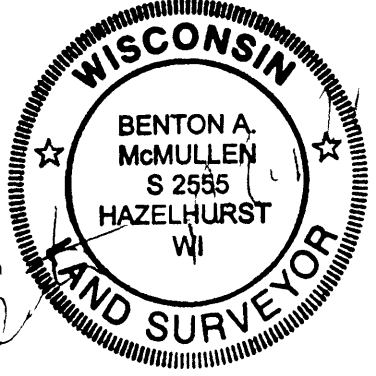

Registered Land Surveyor # S 2555

Date 7/16/02

MCMULLEN & ASSOCIATES INC

Drafted By Benton A McMullen