

L1891

Part of  
Government Lot 2  
Section 27, Township 39 North, Range 6 East  
Minocqua Township  
Oneida County, Wisconsin

North 1/4 corner  
of section 27 marked by an  
Oneida County Aluminum Monument  
Found in place

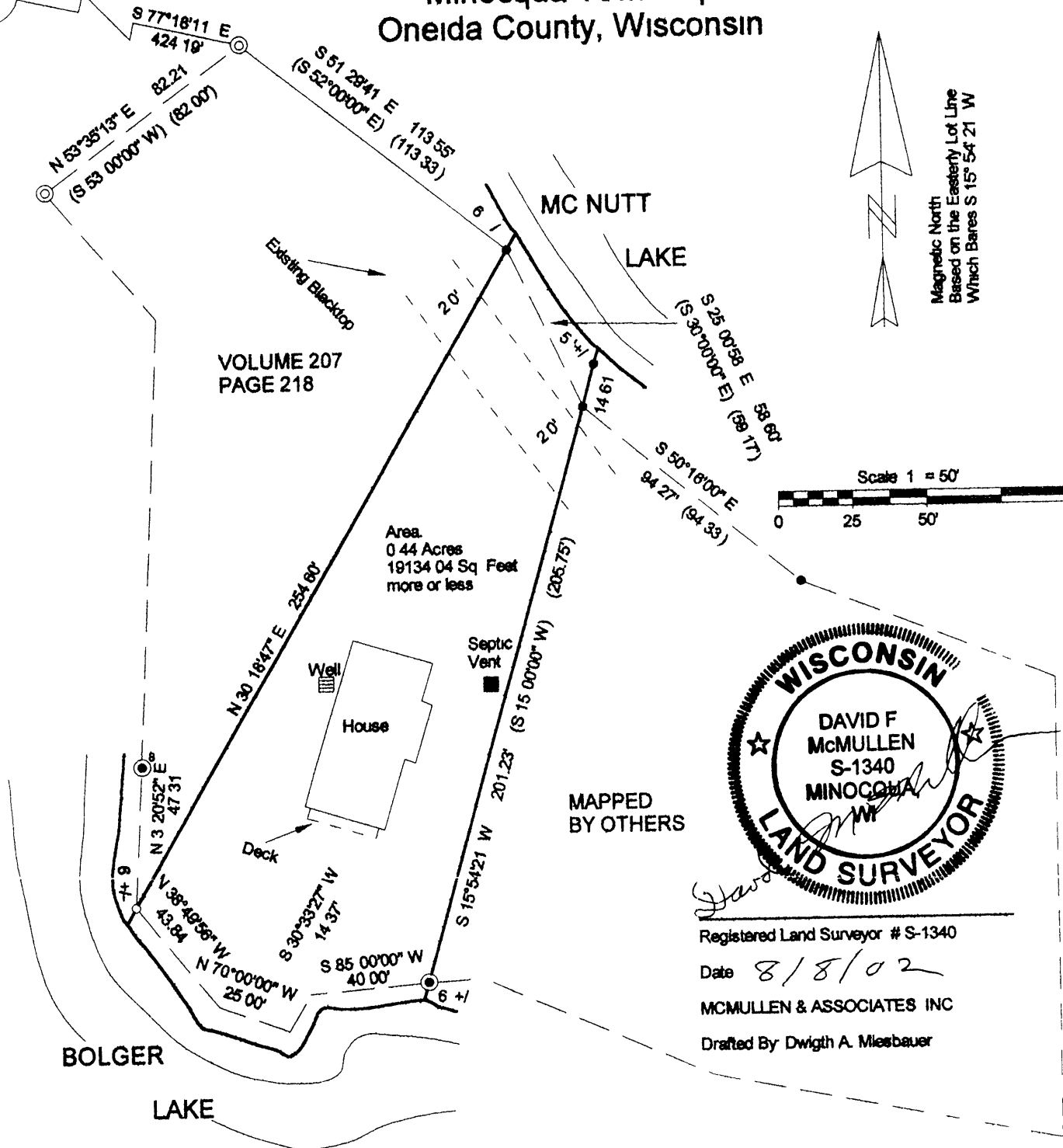

Magnetic North  
Based on the Eastern Lot Line  
Which Bares S 15° 54' 21" W

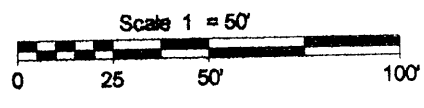

VOLUME 207  
PAGE 218

Area.  
0.44 Acres  
19134.04 Sq Feet  
more or less

MAPPED  
BY OTHERS

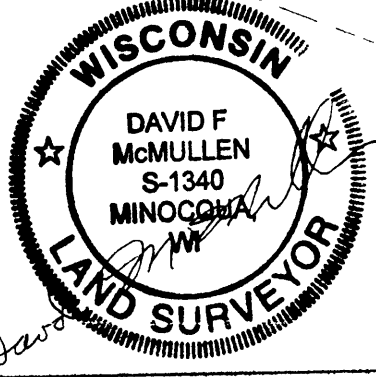

Registered Land Surveyor # S-1340  
Date 8/8/02  
MCMULLEN & ASSOCIATES INC  
Drafted By Dwight A. Miesbauer

DESCRIPTION

Part of Government Lot 2 Section 27 Township 39 North, Range 6 East town of Minocqua Oneida County Wisconsin more particularly described as follows

Commencing at the north 1/4 corner of said section marked by an Oneida County aluminum monument found in place, thence S 77° 18' 11" E (Magnetic) a distance of 424.19 feet to a found 1 1/2" iron pipe near the shore of Mc Nutt Lake thence meandering along said lake S 51° 29' 41" E a distance of 113.55 feet to a found 1" iron pipe, said point being THE POINT OF BEGINNING

Thence Continuing along said lake S 25° 00' 58" E a distance of 58.60 feet to a found 1" iron pipe; thence leaving said lake S 15° 54' 21" W a distance of 201.23 feet to a found 2" iron pipe near the shore of Bolger Lake, thence meandering along said lake S 30° 33' 27" W a distance of 40.00 feet to a point, thence S 30° 33' 27" W a distance of 14.37 feet to a point, thence N 70° 00' 00" W a distance of 25.00 feet to a point, thence N 38° 49' 56" W a distance of 43.84 feet to a set 1 1/2" iron pipe thence leaving said lake N 30° 18' 47" E a distance of 254.60 feet to the POINT OF BEGINNING

Said described tract containing 0.44 acres (19134.04 square feet) more or less

Subject to any easements, restrictions, or rights of way of record or of use and to a perpetual easement for public utilities

EXCEPT Easement described in Vol 155 of Misc Page 589

Including all those lands lying between the above described meander line and the ordinary high water mark of Bolger Lake and Mc Nutt Lake

- LEGEND
- 1" Iron Pipe Found
  - ⊙ 1 1/2" Iron Pipe Found
  - ⊙ 2" Iron Pipe Found
  - 1 1/2" X 24" Iron Pipe Set
  - ( ) Weighting at least 1.13 lbs per lineal foot
  - ( ) Recorded as values
- (NOTE Iron pipe diameter is outside diameter)

SURVEYOR'S CERTIFICATE

I David F. McMullen Wisconsin Registered Land Surveyor # S-1340 do hereby certify that I have surveyed and mapped the property shown hereon and that I have complied with the applicable requirements of the Wisconsin Administrative Code Section A-E 7 and that this map represents a true and accurate survey of said property to the best of my knowledge and belief

This survey was performed under the order of John and Karen Gabrovich

This survey is made for the use of the present owners of the property and also those who purchase, mortgage or guarantee the title thereto within one year from date hereof

L1891