

ONEIDA CO SURVEYOR S OFFICE

MAP # **L 1896**

DATE FILED *Sept 9 2002*

DESCRIPTION FILED

Part of GOV'T LOT 3
and part of the
NE 1/4 of the SE 1/4
SECTION 11, T 38 N, R 11 E
THREE LAKES TOWNSHIP
ONEIDA COUNTY, WISCONSIN

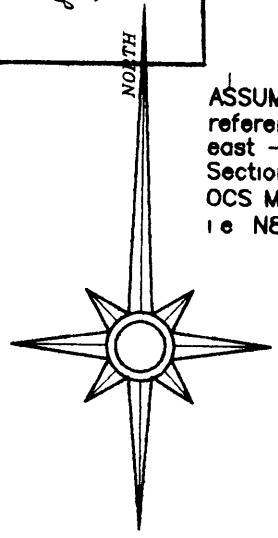

ASSUMED NORTH
referenced to the
east - west 1/4 line of
Section 11 per
OCS Map No B4780
i.e N88°33'00" W

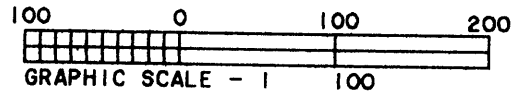

LEGEND

- 1 dia iron pipe set
- ⊗ 1 dia iron pipe found
- ⊙ 6 G.L.O brass capped concrete monument found
- computed position (corner not set)

Center of bridge on Highway 32
which crosses Lake Julia creek

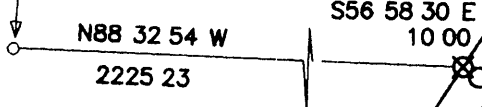

LANDS OWNED BY OTHERS

4.45 Acres
(east of railroad r-o-w)

LANDS OWNED
BY PAUL REID LLP

LANDS OWNED
BY PAUL REID, LLP

RAILROAD
PARCEL
12 722 sq ft

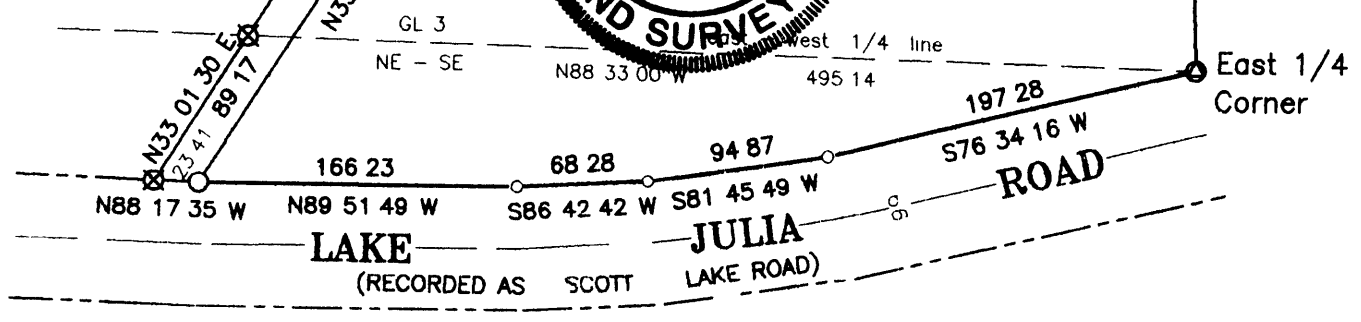

I hereby certify that I have surveyed the property shown hereon that this map represents an accurate survey of said property to the best of my knowledge and belief and that I have complied with the applicable requirements of the Wisconsin Administrative Code Section A-E 7. Note Any legal descriptions pertaining to this survey have been provided on separate sheets.

Stephen J Favorite 02/06/02
Stephen J Favorite
Registered Land Surveyor #S-1616

REF FIRST AMERICAN TITLE INSURANCE COMMITMENT NO TP24451

SURVEY FOR	
PAUL REID, LLP	
P O BOX 997	
EAGLE RIVER, WI 54521	
SCALE 1 = 100	DATE 02/06/02 DRAWN BY JDA
MAP NO 2001070D	FAVORITE SURVEYING, S C 701E NORTH RAILROAD STREET EAGLE RIVER WISCONSIN 54521