

Part of Lot 28 of the
Plat of Medicus Beach
Government Lot 2
Section 33, T 39 N, R 11 E

Three Lakes Township
 Oneida County Wisconsin

L1900
 L1900
 L1900

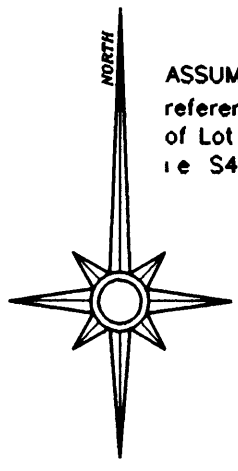

ASSUMED NORTH
 referenced to the northwest line
 of Lot 27 per OCS Map No B3274
 i.e. S44°29'54" W

MAP # **L1900**
 DATE FILED **SEP 13 2002**
 BY *JDA*
 DESCRIPTION FILED
 ONEIDA CO SURVEYOR S OFFICE

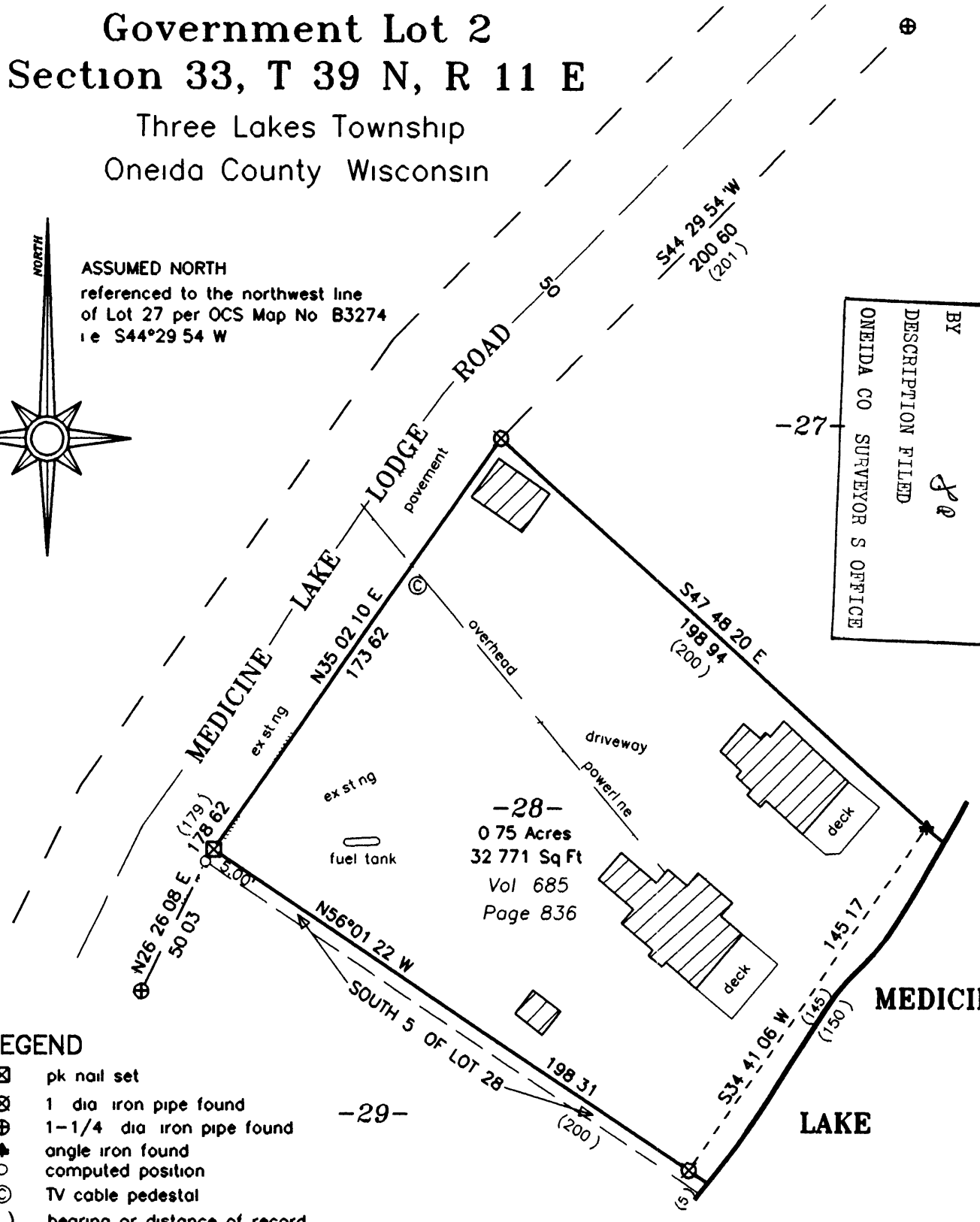

- LEGEND**
- ⊠ pk nail set
 - ⊗ 1 dia iron pipe found
 - ⊕ 1-1/4 dia iron pipe found
 - ◆ angle iron found
 - computed position
 - ⊙ TV cable pedestal
 - () bearing or distance of record
 - ▨ existing structure

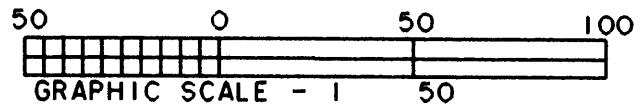
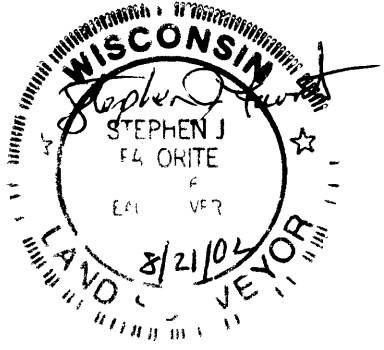

I hereby certify that I have surveyed the property shown hereon that this map represents an accurate survey of said property to the best of my knowledge and belief and that I have complied with the applicable requirements of the Wisconsin Administrative Code Section A-E 7

SURVEY FOR
COLDWELL BANKER MULLEADY, INC REALTORS
226 PINE STREET
P O BOX 1029
EAGLE RIVER WI 54521

SCALE 1 = 50 DATE 08/21/02 DRAWN BY JDA

MAP NO 2002056	FAVORITE SURVEYING, S C 701E NORTH RAILROAD STREET EAGLE RIVER WISCONSIN 54521
--------------------------	---