

Lot 12
of the
County Plat of Woodville
Part of the
Southeast 1/4 of the Northeast 1/4
Section 7, Township 39 North, Range 7 East
Town of Woddruff
Oneida County, Wisconsin

L 1902

CURVE DATA

| Curve | Delta Angle | Radius | Arc | Tangent | Chord | Chord Bearing |
|-------|-------------|--------|-------|---------|-------|---------------|
| 1 | 12 01'32" | 262 19 | 55 03 | 27 62 | 54 93 | S 75 59'56" W |

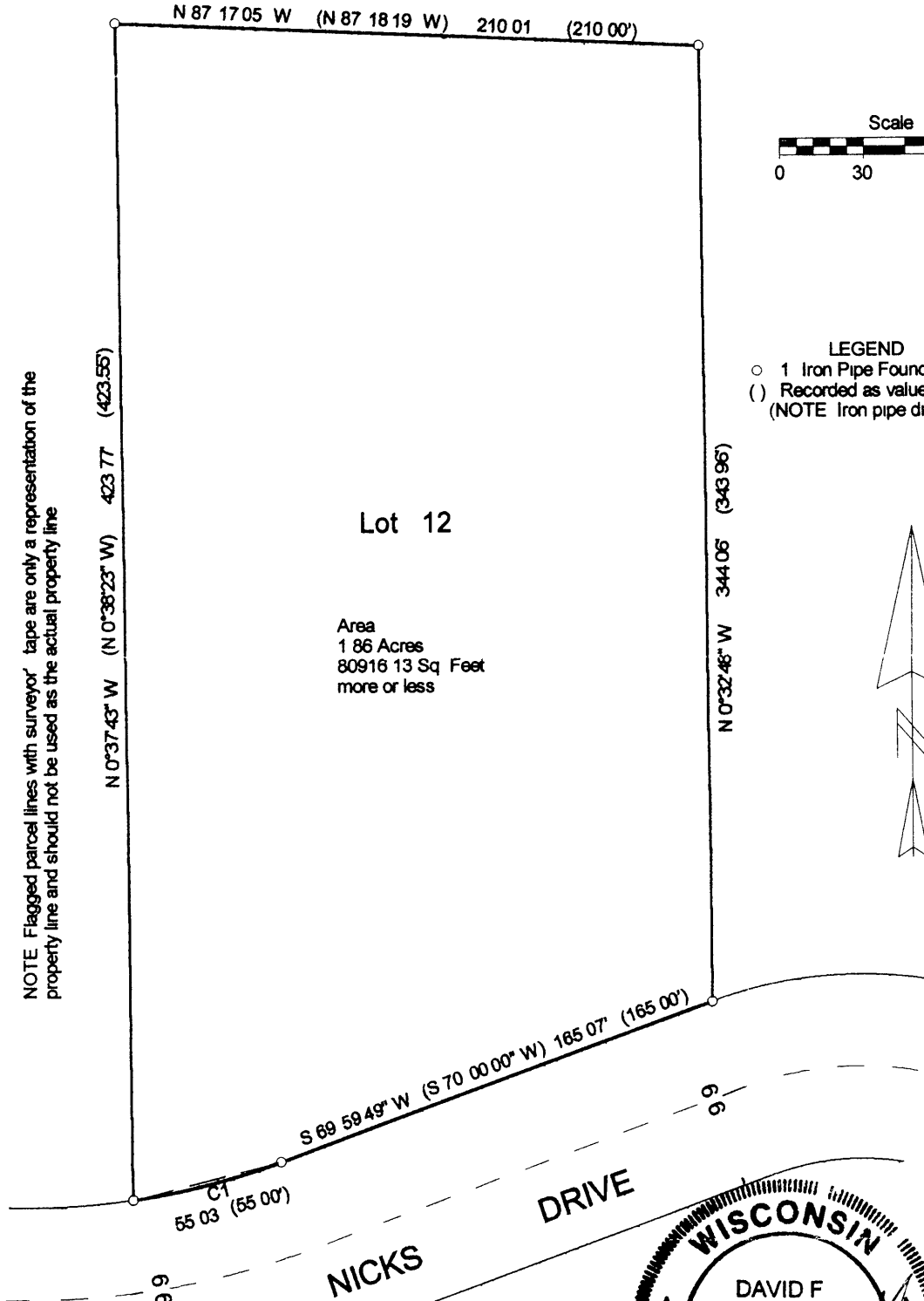

NOTE Flagged parcel lines with surveyor tape are only a representation of the property line and should not be used as the actual property line

Lot 12

Area
 1.86 Acres
 80916.13 Sq Feet
 more or less

LEGEND
 ○ 1 Iron Pipe Found
 () Recorded as values
 (NOTE Iron pipe diameter is outside diameter)

Assumed North Based on the Easterly lot line of parcel which bears S 0 32 48 E



SURVEYOR'S CERTIFICATE

I David F. McMullen Wisconsin Registered Land Surveyor # S 1340 do hereby certify that I have surveyed and mapped the property shown hereon and that I have complied with the applicable requirements of the Wisconsin Administrative Code Section A E 7 and that this map represents a true and accurate survey of said property to the best of my knowledge and belief

This survey was performed under the order of Mark Espeseth

This survey is made for the use of the present owners of the property and also those who purchase mortgage or guarantee the title thereto within one year from date hereof

Registered Land Surveyor # S 1340
 Date 9/12/02
 McMULLEN & ASSOCIATES INC
 Drafted By Dwight A. Miesbauer

| | |
|------------|-------------------|
| MAP # | L 1902 |
| DATE FILED | SEP 12 2002 |
| BY | pp |
| DE C J | IN FILED |
| ONE P | SURVEYOR'S OFFICE |