

2003

L1903

MAP #	L 1903	DATE FILED	10/18/02
BY	JPP	DESCRIPTION	ONEIDA CO SURVYORS OFFICE

Lot 10 of CSM # 1893  
 Part of  
 Government Lot 3  
 Section 10, Township 39 North, Range 4 East  
 Town of Minocqua  
 Oneida County, Wisconsin

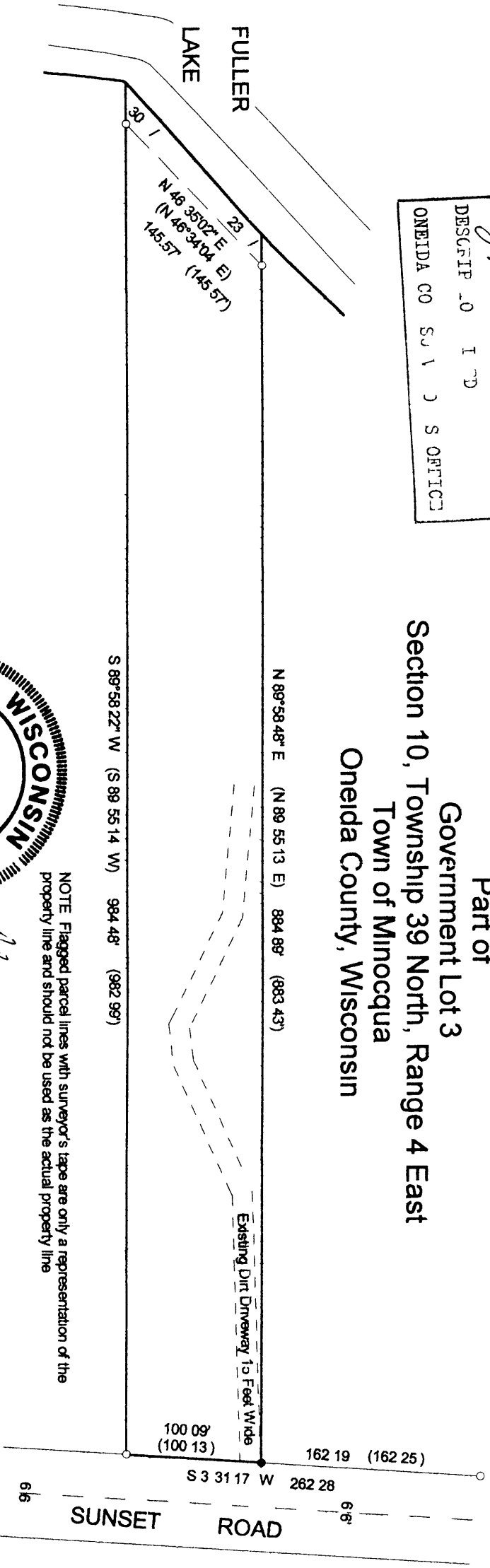

NOTE: Flagged parcel lines with surveyor's tape are only a representation of the property line and should not be used as the actual property line.

**SURVEYOR'S CERTIFICATE**

I, Benton A. McMullen, Wisconsin Registered Land Surveyor # S-2555, do hereby certify that I have surveyed and mapped the property shown hereon and that I have complied with the applicable requirements of the Wisconsin Administrative Code Section A-E-7 and that this map represents a true and accurate survey of said property to the best of my knowledge and belief.

This survey was performed under the order of:  
 Bill White

This survey is made for the use of the present owners of the property and also those who purchase mortgage or guarantee the title thereto within one year from date hereof.

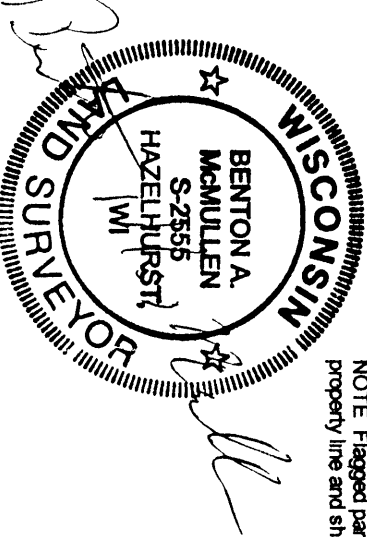

Registered Land Surveyor # S-2555

Date: 9/16/02

McMULLEN & ASSOCIATES INCORPORATED  
 9832 Bolger Lake Road  
 Minocqua, Wisconsin 54548  
 (715)-356-3011

Drafted By: Dwight A. Miesbauer

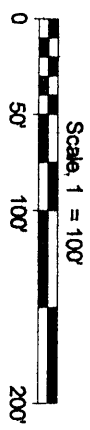

- LEGEND**
- 1" Iron Pipe Found
  - 1 1/2" X 24" Iron Pipe Set
  - ( ) Weighting at least 1 1/3 lbs per lineal foot
  - ( ) Recorded as values
  - ( ) (NOTE: Iron pipe diameter is outside diameter)

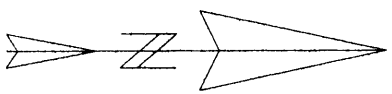

Assumed North Based on the Easterly lot line of parcel which bears S 3° 31' 17" W

L1903