

LOT 3
ONEIDA COUNTY CERTIFIED SURVEY NO 1020
Part of

GOV'T. LOT 4
SECTION 19, T38N, R8E
Newbold Township
Oneida County, Wisconsin

SURVEYOR S CERTIFICATE

I James D Rein Registered Land Surveyor No S-1234, hereby certify that I have surveyed the property shown hereon that this map represents an accurate survey of said property to the best of my knowledge and belief that I have performed this survey by order of Eugene Oestreich and that I have complied with the requirements of Wisconsin Administrative Code A-E 7

WILDERNESS
SURVEYING
INC

Registered Land Surveyor # S-1234
Dated this 1st day of November 2002

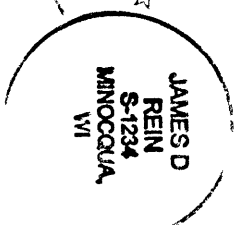

MAP #	L 1906
DATE FILED	11-22-02
BY	RJB
DESCRIPTION FILED	
ONEIDA CO SURVEYOR S OFFICE	

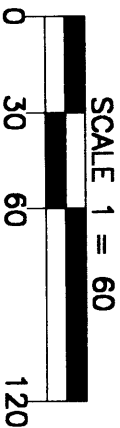

LEGEND
O = 10 dia iron pipe found in place

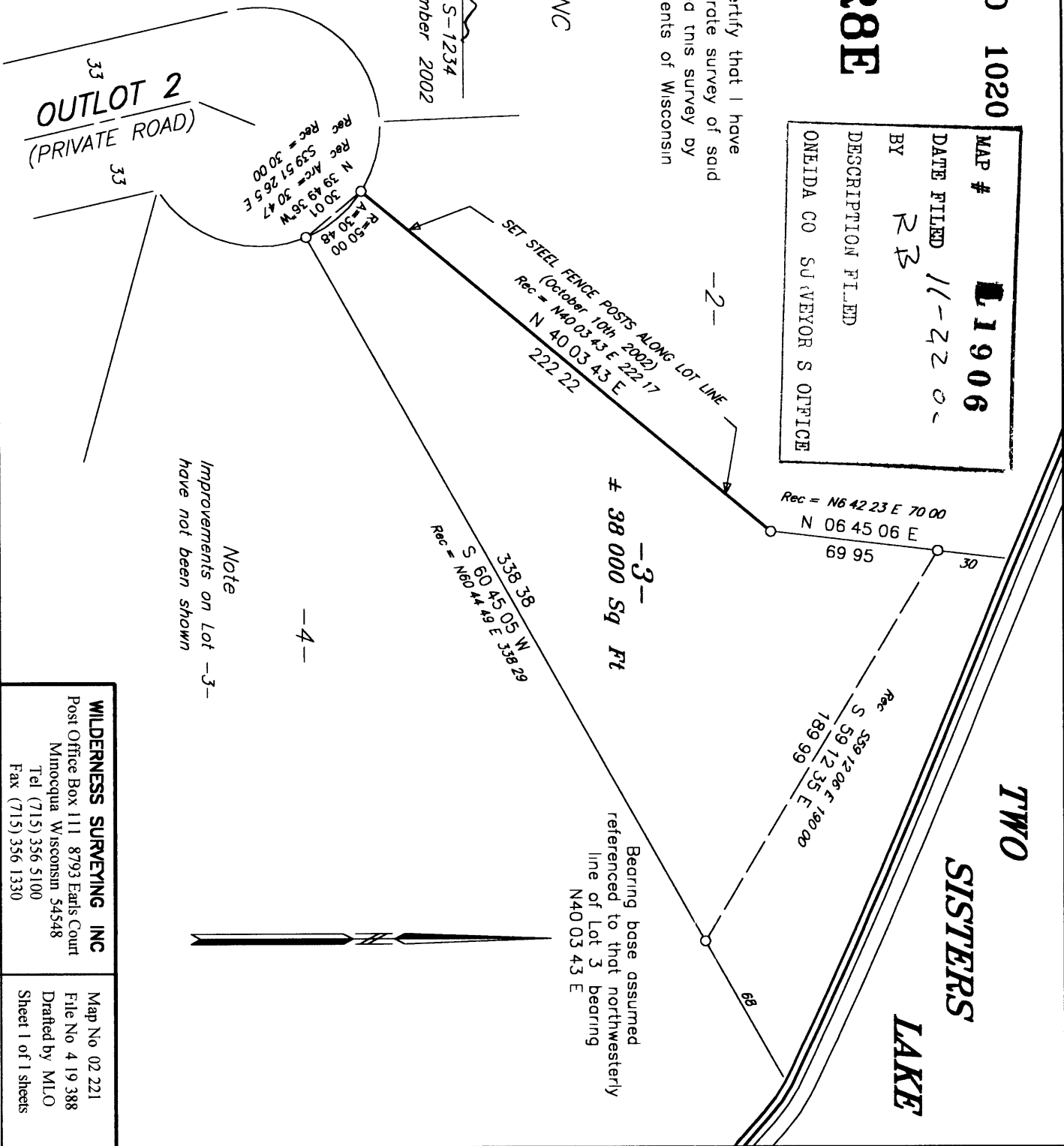

Note
Improvements on Lot -3-
have not been shown

Bearing base assumed
referenced to that northwesterly
line of Lot 3 bearing
N40 03 43 E

WILDERNESS SURVEYING INC
Post Office Box 111 8793 Earls Court
Minoqua Wisconsin 54548
Tel (715) 356 5100
Fax (715) 356 1330

Map No 02 221
File No 4 19 388
Drafted by MLO
Sheet 1 of 1 sheets