

MAP # L191

DATE FILED

DEC 27 2002

BY

*js*

Lots 28 & 29  
in the Plat of  
**WISCONSIN RIVER WOODS**  
part of the  
**NW 1/4 of the SW 1/4**  
**SECTION 7, T38N, R8E**  
Newbold Township  
Oneida County Wisconsin  
SURVEYOR'S CERTIFICATE

Bearing base assumed  
referenced to part of the  
west line of Lot 28  
bearing N07 18 00 W



Scale 1 = 50

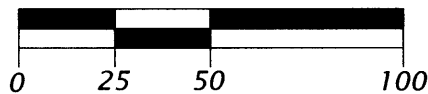

Legend

- ⊗ = 2 4 dia iron pipe found in place
- ⊕ = 1 0 dia iron pipe found in place
- = Iron pipe set 1 0 dia x 24 long

Pipe sizes are outside diameter dimension

Other corner monuments are as noted

**WILDERNESS SURVEYING INC**

*[Signature]*

Registered Land Surveyor # S-1234  
Dated this 12th day of December 2002

11915

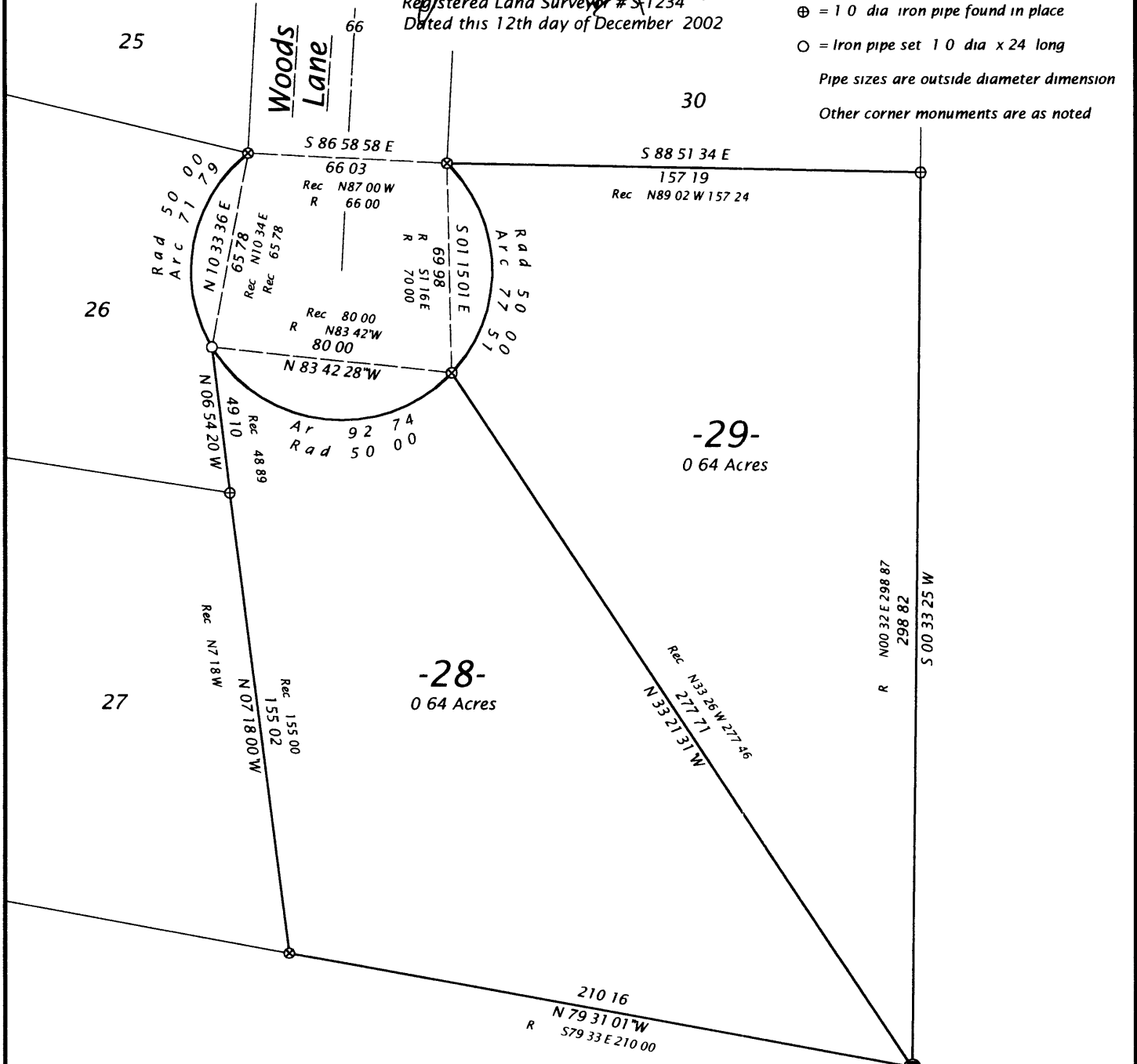

<b>WILDERNESS SURVEYING INC</b>	
P t Office B 1111 8793 Earl Court	M p N 02 251
M ocq W 54548	FI N 12 7 388
T I (715) 356 5100	D fted by MLO
www w ld ying m	Sh 1 f l heet

SW 1/16 Corner  
2 4 dia iron pipe  
found in place

11915