

11918

PROJECT 980395	SCALE 1 60 FEET	FILE 980395 dgn
FIELD BOOK	DRAWN BY CAR	SHEET 1/2
PAGES	CHECKED BY ECU	SIDE 1/1
SURVEYOR EUGENE C UTTECH MSA PROFESSIONAL SERVICES INC 1835 NORTH STEVENS ST RHINELANDER WI 54501 (715)362 3244	MSA PROFESSIONAL SERVICES TRANSPORTATION MUNICIPAL REMEDIATION DEVELOPMENT ENVIRONMENTAL	OWNERS PARCEL A ALLEN & JEAN REBEK PARCEL B MARY BATT

PLAT OF SURVEY

LANDS BEING PART OF THE NE 1/4 OF THE NE 1/4 SECTION 15 TOWNSHIP 37 NORTH RANGE 5 EAST, TOWN OF LITTLE RICE ONEIDA COUNTY, WISCONSIN



THIS MAP AND DESCRIPTION DRAFTED FOR THE BENEFIT OF EXCHANGE OF LANDS BETWEEN ABUTTING OWNERS

MAP # 11918
DATE FILED JUN 29
BY
DESCRIPTION FILED
ONEIDA CO SURVEYOR S OFFICE

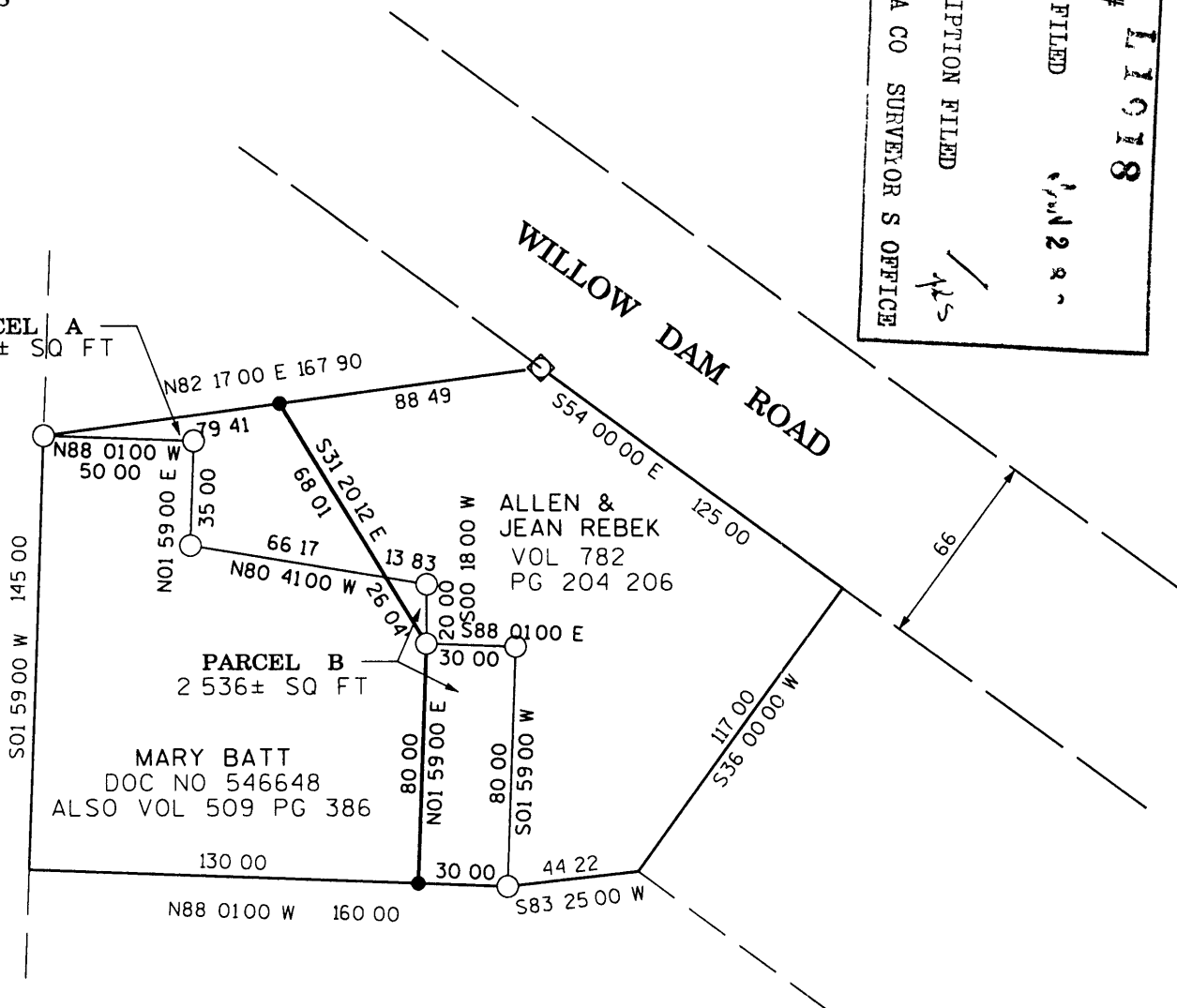

LEGEND

- 3/4 X 24 IRON ROD SET
- 1/4 IRON PIPE FOUND
- ◇ 2 IRON PIPE FOUND

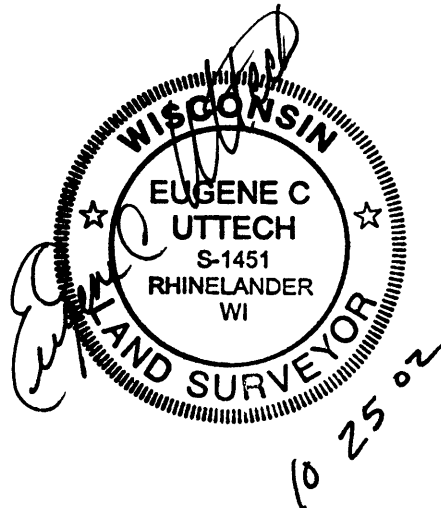
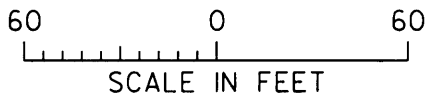

I EUGENE C UTTECH REGISTERED LAND SURVEYOR OF THE STATE OF WISCONSIN DO HEREBY CERTIFY THIS IS TRUE AND CORRECT TO THE BEST OF MY KNOWLEDGE AND BELIEF

11918

11918

11918