

PROJECT 980390	SCALE 1 100 FEET	FILE 980390 dgn
FIELD BOOK	DRAWN BY CAR	SHEET 1/2
PAGES	CHECKED BY ECU	SIDE 1/1
SURVEYOR EUGENE C UTTECH MSA PROFESSIONAL SERVICES INC 1835 NORTH STEVENS ST RHINELANDER WI 54501 (715)362 3244	<b>MSA</b> <b>PROFESSIONAL SERVICES</b> TRANSPORTATION MUNICIPAL REMEDIATION DEVELOPMENT ENVIRONMENTAL	OWNER NEAL KANIA  PARCEL ADDRESS 1992 POINT ROAD EAST TOMAHAWK WI

### PLAT OF SURVEY

A SURVEY OF THE SOUTH LINE OF LOT 13,  
BLOCK 2 OF POINT O' PINES PLAT LOCATED  
IN SECTION 33 T36N R6E TOWN OF NOKOMIS  
ONIEDA COUNTY, WISCONSIN

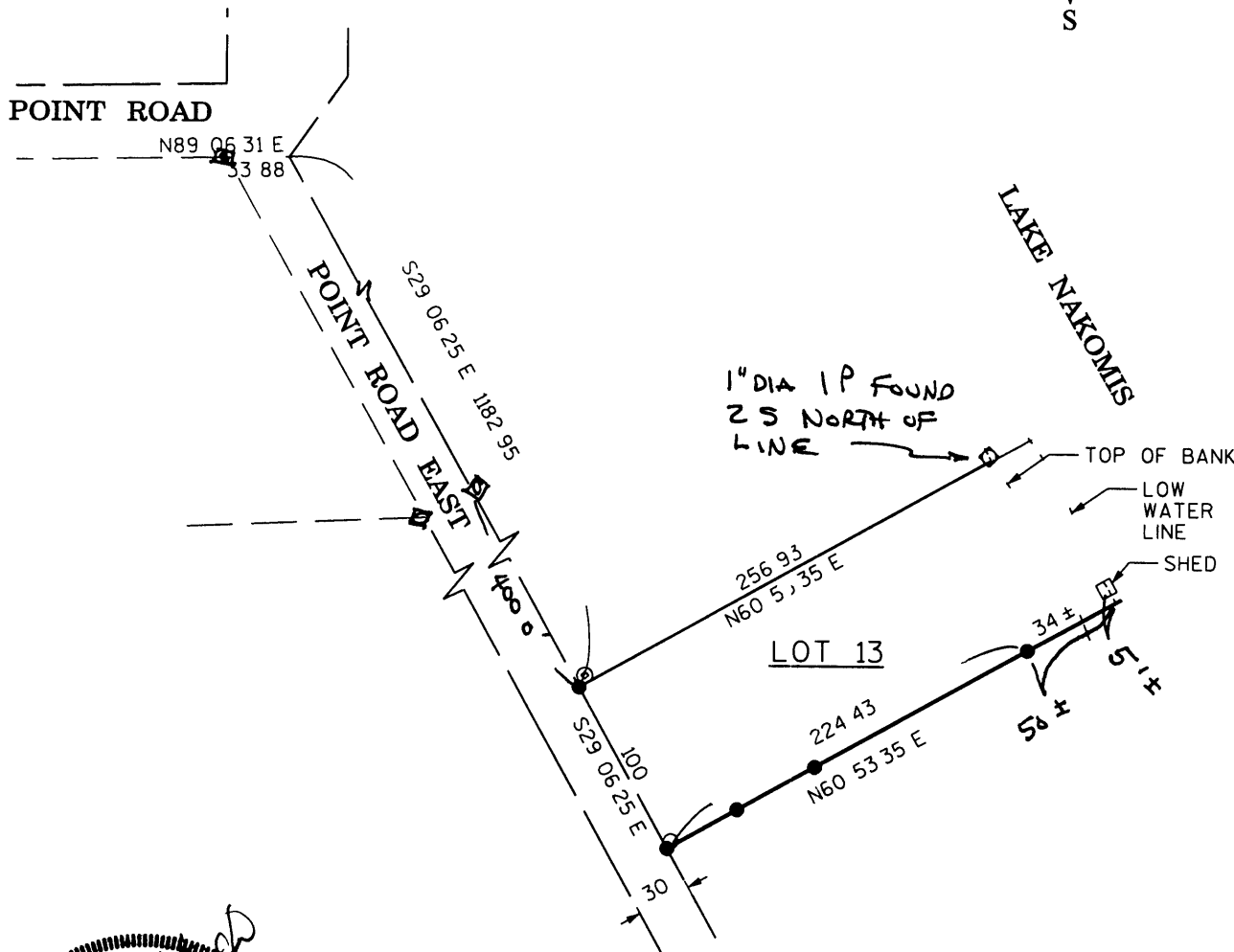

#### LEGEND

- 3/4 X 24 REBAR SET
- 3/4 REBAR FOUND
- ◇ 1 IRON PIPE FOUND

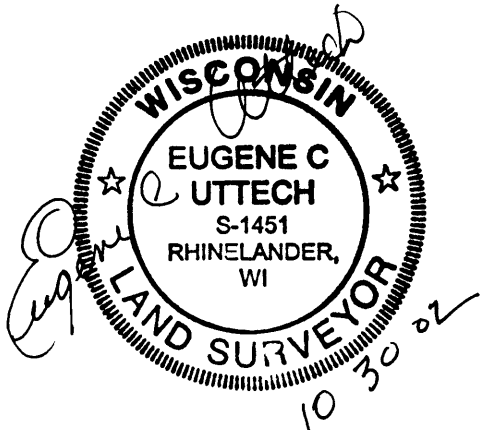

MAP # **L1000**

DATE FILED **JUN 3 1998**

BY \_\_\_\_\_

DESC IF \_\_\_\_\_

ONIEDA CO SURVEYOR'S OFFICE

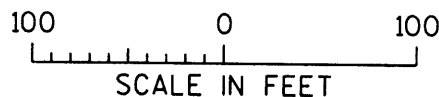

I EUGENE C UTTECH REGISTERED  
LAND SURVEYOR OF THE STATE OF  
WISCONSIN DO HEREBY CERTIFY  
THIS IS TRUE AND CORRECT TO THE  
BEST OF MY KNOWLEDGE AND BELIEF