

L 1928

Lot 109 of
TIMBER RIDGE SUBDIVISION
 Part of the
 Northwest 1/4 of the Southwest 1/4
SECTION 33, TOWNSHIP 39 NORTH, RANGE 6 EAST
 Town of Minocqua
 Oneida County, Wisconsin

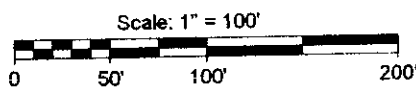
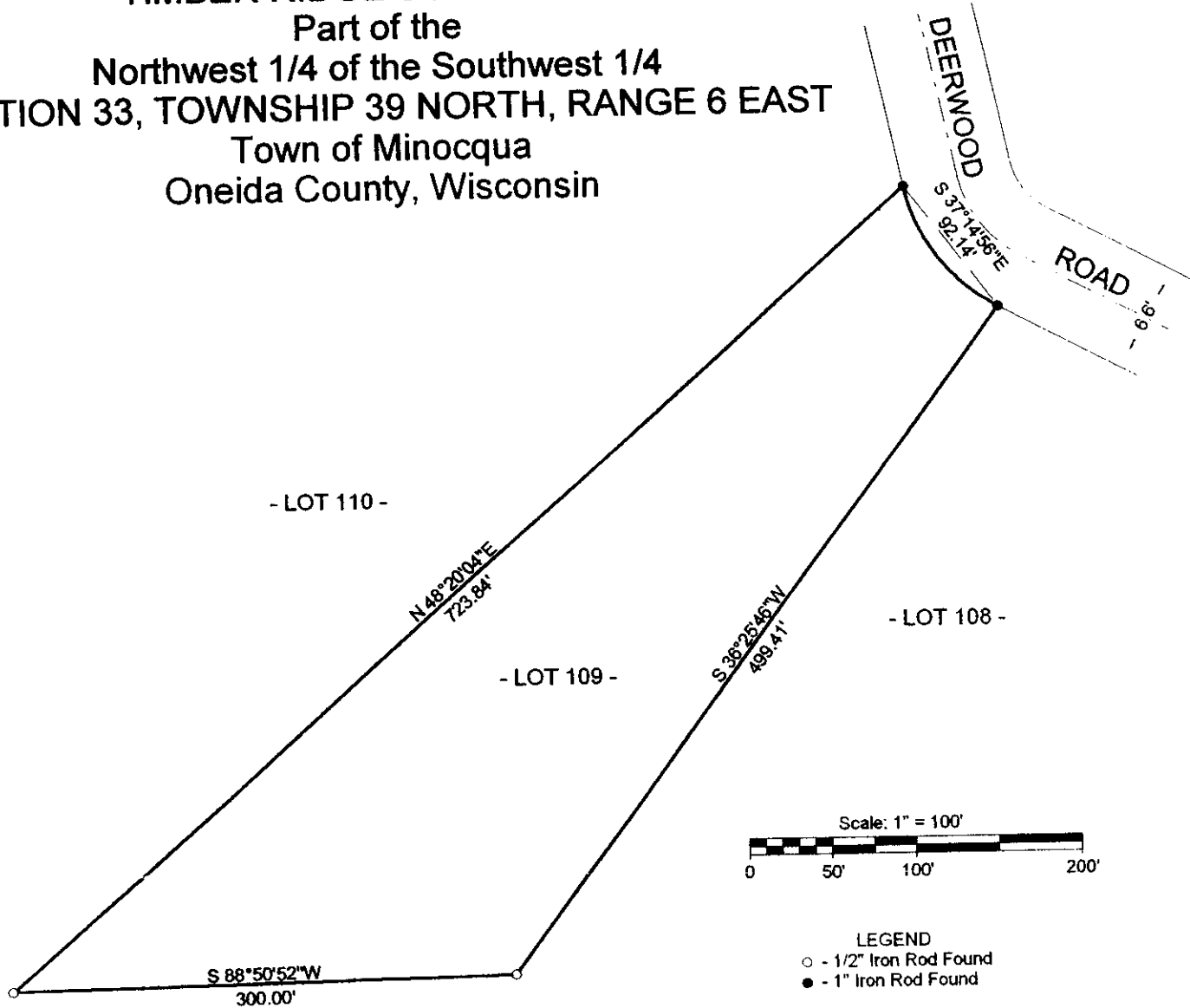

LEGEND
 ○ - 1/2" Iron Rod Found
 ● - 1" Iron Rod Found

NOTE: ALL BEARINGS AND DISTANCES ARE RECORDED AS VALUES.

NOTE: A WAIVER HAS BEEN SIGN AND IS ON FILE AT
 MCMULLEN & ASSOCIATES, INCORPORATED TO WAIVE
 ALL REQUIREMENTS UNDER CHAPTER A - E 7.

NOTE: SURVEY PERFORMED TO FIND AND MARK
 MONUMENTS AT LOT CORNERS ONLY.



SURVEYOR'S CERTIFICATE

I, David F. McMullen, Wisconsin Registered Land Surveyor
 # S-1340, do hereby certify that I have surveyed and mapped
 the property shown hereon.

This survey was performed under the order of:
 Eugene Handrick

Registered Land Surveyor # S-1340
 Date: 12-18-02

MCMULLEN & ASSOCIATES, INC.
 9832 Bolger Lake Road
 Minocqua, Wisconsin 54548
 (715) 356-3011

Drafted By: Benton McMullen

MAP #	L 1928
DATE FILED	DEC 14 2003
BY
DESCRIPTION FILED
ONEIDA CO. SURVEYOR'S OFFICE	

L 1928

L 1928