

L 1929

MAP # **L 1929**
DATE FILED **APR 1 1 2003**.....
BY
DESCRIPTION FILED
ONEIDA CO SURVEYOR'S OFFICE

The south line of
Lot 1
in the Plat of
DOOLITTLE - BARDEN'S
WAH-CA-ZI-ZI
part of
GOVERNMENT LOT 3
SECTION 25, T39N, R6E
Minocqua Township
Oneida County, Wisconsin

SURVEYOR'S CERTIFICATE

I, James L Rein, Registered Land Surveyor No S-2335, hereby certify that I have surveyed the property shown hereon, that this map represents an accurate survey of said property to the best of my knowledge and belief; that I have performed this survey by order of William Buerger, and that I have complied with the requirements of Wisconsin Administrative Code A-E 7



WILDERNESS
SURVEYING,
INC.

[Signature]
Registered Land Surveyor # S-2335
Dated this 31st day of March, 2003

Tomahawk
Lake

Meander Corner
Capped 2 4" dia aluminum
monument prev set

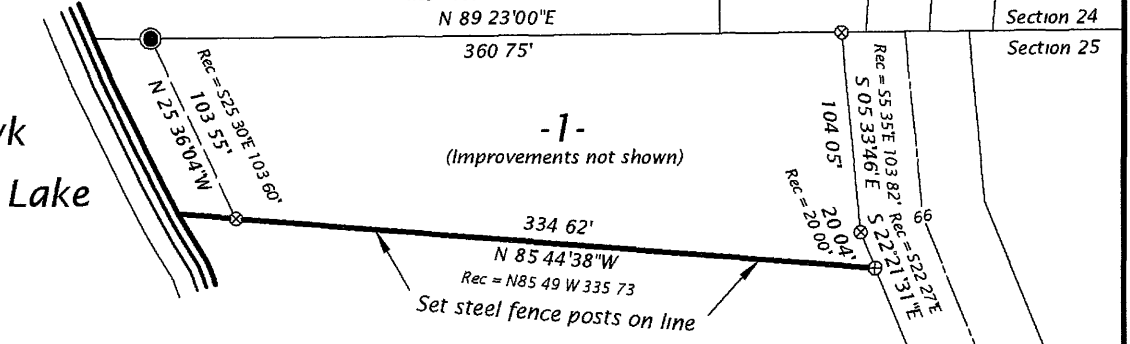

Bearing base assumed,
referenced to the north line
of Lot 1, bearing
N 89°23'00"E

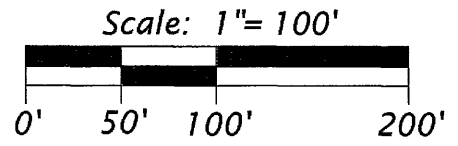

- Legend**
- ⊗ = 2 4" dia iron pipe found in place
 - ⊕ = 1 3" dia iron pipe found in place
- Pipe sizes are outside diameter dimension
Other corner monuments are as noted

WILDERNESS SURVEYING, INC Post Office Box 1111 - 8793 Earls Court Minocqua Wisconsin 54548 Tel (715) 356 5100 www.wildernesssurveying.com	Map No 03 62 File No 3-25-396 Drafted by MLO Sheet 1 of 2 sheets
--	---

L 1929