

L 1930

L 1930

Part of
Government Lot 3
Section 12, T38N, R6E
 Hazelhurst Township
 Oneida County, Wisconsin

Miller Lake

SURVEYOR'S CERTIFICATE
 I, James L. Rein, Registered Land Surveyor No. S-2335, hereby certify that I have surveyed the property shown hereon, that this map represents an accurate survey of said property to the best of my knowledge and belief, that I have performed this survey by order of Jack Peterson, and that I have complied with the requirements of Wisconsin Administrative Code Chapter Trans. 102.

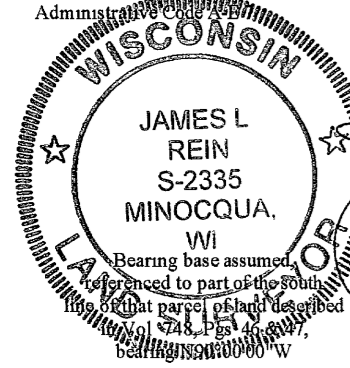

WILDERNESS SURVEYING, INC.
James L. Rein
 Registered Land Surveyor # S-2335
 Dated this 28th day of October, 2002

Volume 748 Records, Pages 45 & 46

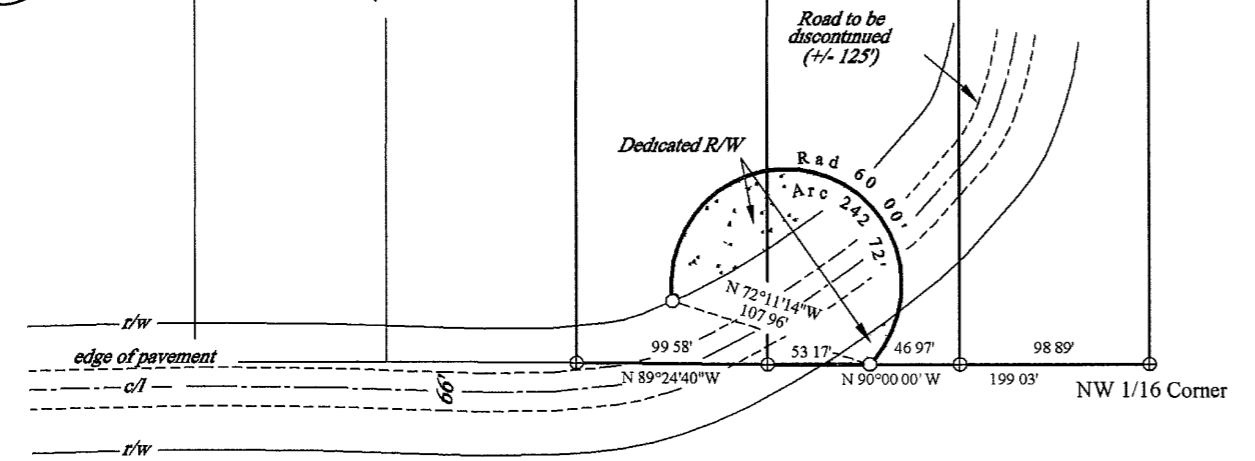

MAP # **L 1930**
 DATE FILED **APR 1 2003**
 BY *Sheet 2 - filed w/ dea*
 DESCRIPTION FILED *Yes..*
 ONEIDA CO. SURVEYOR'S OFFICE

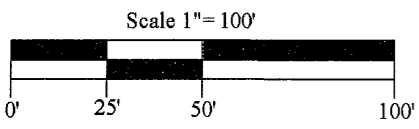

Legend
 ⊕ = Iron pipe found in place
 ○ = Iron pipe set, 1 0" dia. x 24" long

Survey Waiver
 The client has waived that part of the Wisconsin Administrative Code A-E 7 04, which requires that a legal commencing at a corner established by the United States Public Land Survey by included as part of the property survey

Sheet 1 of 2 sheets
WILDERNESS SURVEYING, INC.
 Post Office Box 1111 - 8793 Earls Court
 Minocqua, Wisconsin 54548-1111
 Telephone (715) 356-5100
 Map Number 02-191
 File Number 4-12-286
 Drafted by J L Rein