

MAP # **L1938**  
 DATE FILED... **APR 13 2003**  
 BY .....  
 DESCRIPTION FILED .....  
 ONEIDA CO. SURVEYOR'S OFFICE

L1938

**LOT 56 & 57  
 INTERLOCKEN WOODS  
 PART OF  
 GOVERNMENT LOT 5  
 SECTION 25, TOWNSHIP 38 NORTH, RANGE 5 EAST  
 AND PART OF  
 GOVERNMENT LOT 2  
 SECTION 30, TOWNSHIP 38 NORTH, RANGE 6 EAST  
 Minocqua & Hazelhurst Townships  
 Oneida County, Wisconsin**

**NOTE: THIS MAP IS FOR A "WAIVED" SURVEY.  
 MCMULLEN & ASSOC. INC. FLAGGED THE WESTERLY LINES ONLY.**

**NOTE: WAIVER WAS SIGNED BY OWNER TO WAIVE MCMULLEN & ASSOC. INC.  
 FROM ALL AE-7 REQUIREMENTS. A COPY OF THIS WAIVER IS ON FILE  
 AT MCMULLEN & ASSOC. INC.**

NOTE: Flagged parcel lines with surveyor's tape are only a representation of the property line and should not be used as the actual property line.

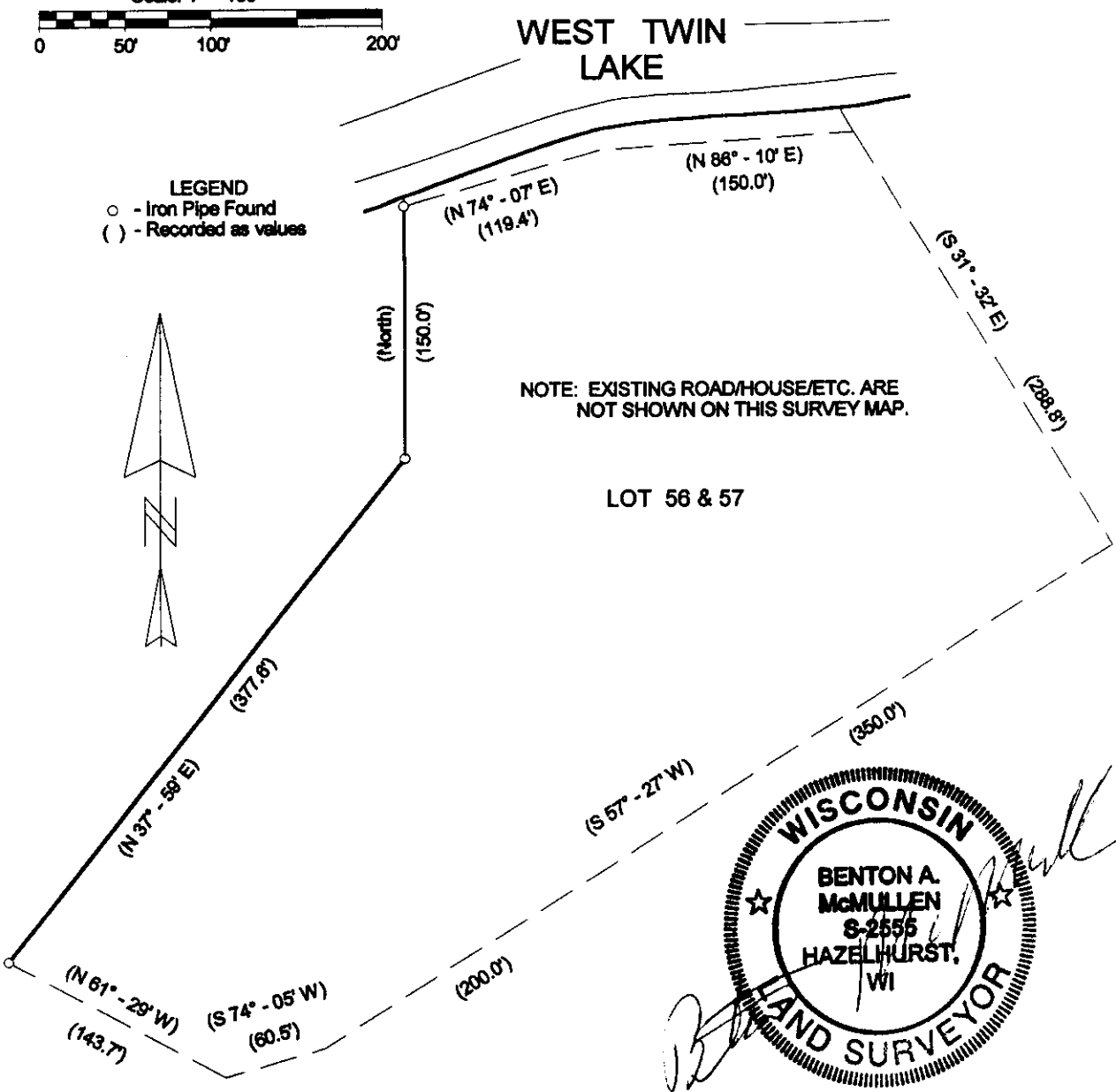
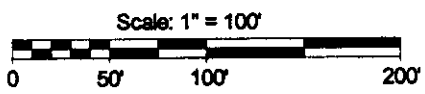

NOTE: EXISTING ROAD/HOUSE/ETC. ARE NOT SHOWN ON THIS SURVEY MAP.

LOT 56 & 57

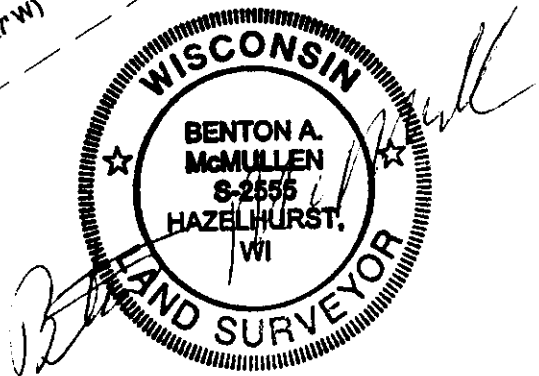

**SURVEYOR'S CERTIFICATE**

I, Benton A. McMullen, Wisconsin Registered Land Surveyor # S-2555, do hereby certify that I have surveyed and mapped the property shown hereon.

This survey was performed under the order of:  
 Hank & Sue Roessel

Registered Land Surveyor # S-2555

Date: *4/30/03*

MCMULLEN & ASSOCIATES, INC.  
 9832 Bolger Lake Road  
 Minocqua, Wisconsin 54548  
 (715) 356-3011

Drafted By: Dwight A. Miesbauer

L1938