

L1939

L1939

MAP # **L1939**
 DATE FILED **3/21/03**
 BY.....
 DESCRIPTION FILED.....
 ONEIDA CO. SURVEYOR'S OFFICE

LOT 25
 of
WOODLAND ACRES
 Part of
GOVERNMENT LOT 3
SECTION 29, TOWNSHIP 39 NORTH, RANGE 7 EAST
Woodruff Township
Oneida County, Wisconsin

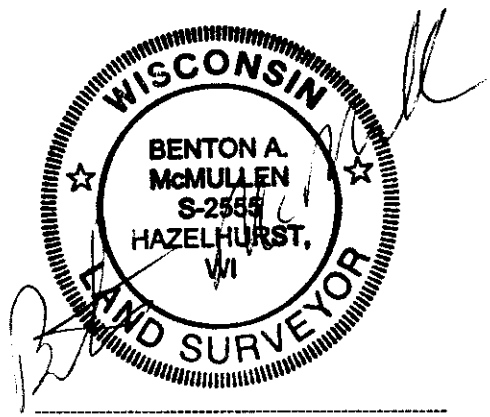
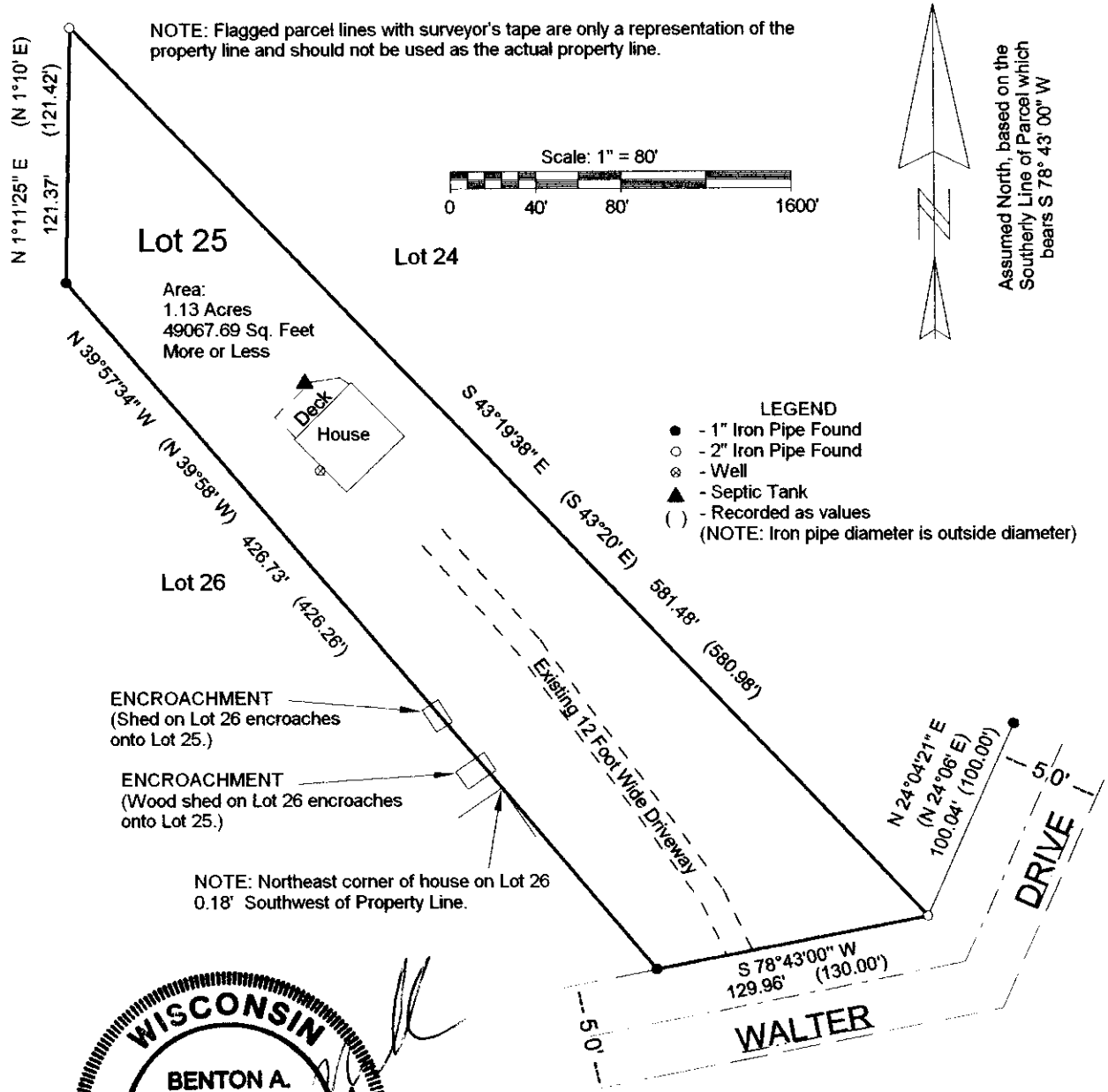

Registered Land Surveyor # S-2555

Date: 3/21/03

MCMULLEN & ASSOCIATES, INC.
 9832 Bolger Lake Road
 Minocqua, Wisconsin 54548
 (715) 356-3011

Drafted By: Dwight A. Miesbauer

SURVEYOR'S CERTIFICATE

I, Benton A. McMullen, Wisconsin Registered Land Surveyor # S-2555, do hereby certify that I have surveyed and mapped the property shown hereon, and that I have complied with the applicable requirements of the Wisconsin Administrative Code Section A-E 7, and that this map represents a true and accurate survey of said property to the best of my knowledge and belief.

This survey was performed under the order of:
 Mark Millen

This survey is made for the use of the present owners of the property, and also those who purchase, mortgage, or guarantee the title thereto within one year from date hereof.

L1939

L1939

L1939