

L1940

MAP # L1940  
 DATE FILED  
 BY  
 DESCRIPTION FILED  
 ONEIDA CO. SURVEYOR'S OFFICE

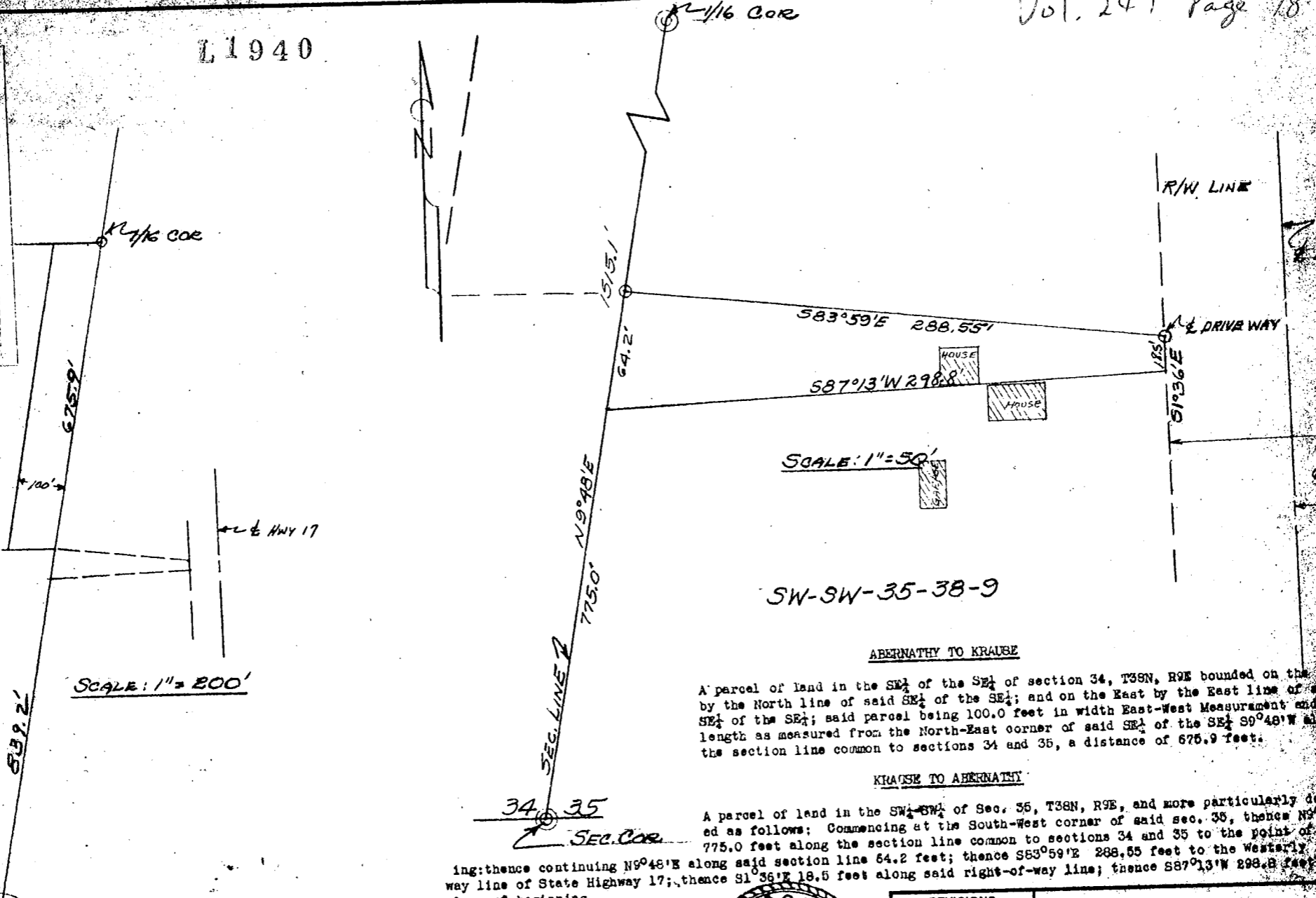

SE-SE, 34-34  
 T38N, R9E

SW-SW-35-38-9

ABERNATHY TO KRAUSE

A parcel of land in the SE $\frac{1}{4}$  of the SE $\frac{1}{4}$  of section 34, T38N, R9E bounded on the North by the North line of said SE $\frac{1}{4}$  of the SE $\frac{1}{4}$ ; and on the East by the East line of said SE $\frac{1}{4}$  of the SE $\frac{1}{4}$ ; said parcel being 100.0 feet in width East-West Measurement and in length as measured from the North-East corner of said SE $\frac{1}{4}$  of the SE $\frac{1}{4}$   $S9^{\circ}48'W$  along the section line common to sections 34 and 35, a distance of 675.9 feet.

KRAUSE TO ABERNATHY

A parcel of land in the SW $\frac{1}{4}$  of Sec. 35, T38N, R9E, and more particularly described as follows: Commencing at the South-West corner of said sec. 35, thence  $N9^{\circ}48'E$  775.0 feet along the section line common to sections 34 and 35 to the point of beginning; thence continuing  $N9^{\circ}48'E$  along said section line 64.2 feet; thence  $S83^{\circ}59'E$  288.55 feet to the westerly right-of-way line of State Highway 17; thence  $S1^{\circ}36'W$  18.5 feet along said right-of-way line; thence  $S87^{\circ}13'W$  298.8 feet to the place of beginning.

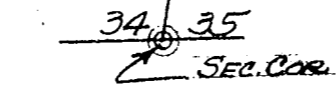

ing: thence continuing  $N9^{\circ}48'E$  along said section line 64.2 feet; thence  $S83^{\circ}59'E$  288.55 feet to the westerly right-of-way line of State Highway 17; thence  $S1^{\circ}36'W$  18.5 feet along said right-of-way line; thence  $S87^{\circ}13'W$  298.8 feet to the place of beginning.

I hereby certify that I have surveyed a parcel of land in the SW $\frac{1}{4}$  of the SW $\frac{1}{4}$  of Section 35, T38N, R9E, and that the attached plat is a true and correct representation of the land so surveyed by me.

J.M. Abernathy  
 J.M. Abernathy, Reg. Land Surveyor, S-101

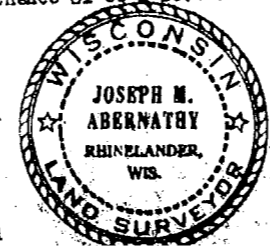

REVISIONS			Survey in the SW-SW Sec. 35, T38N, R9E.		
NO.	DATE	BY			
1					
2					
3			DRAWN BY	SCALE	MATERIAL
4			CHK'D	DATE	DRAWING NO.
5			TRACED	APP'D.	

L1940