

L 1942

L 1942

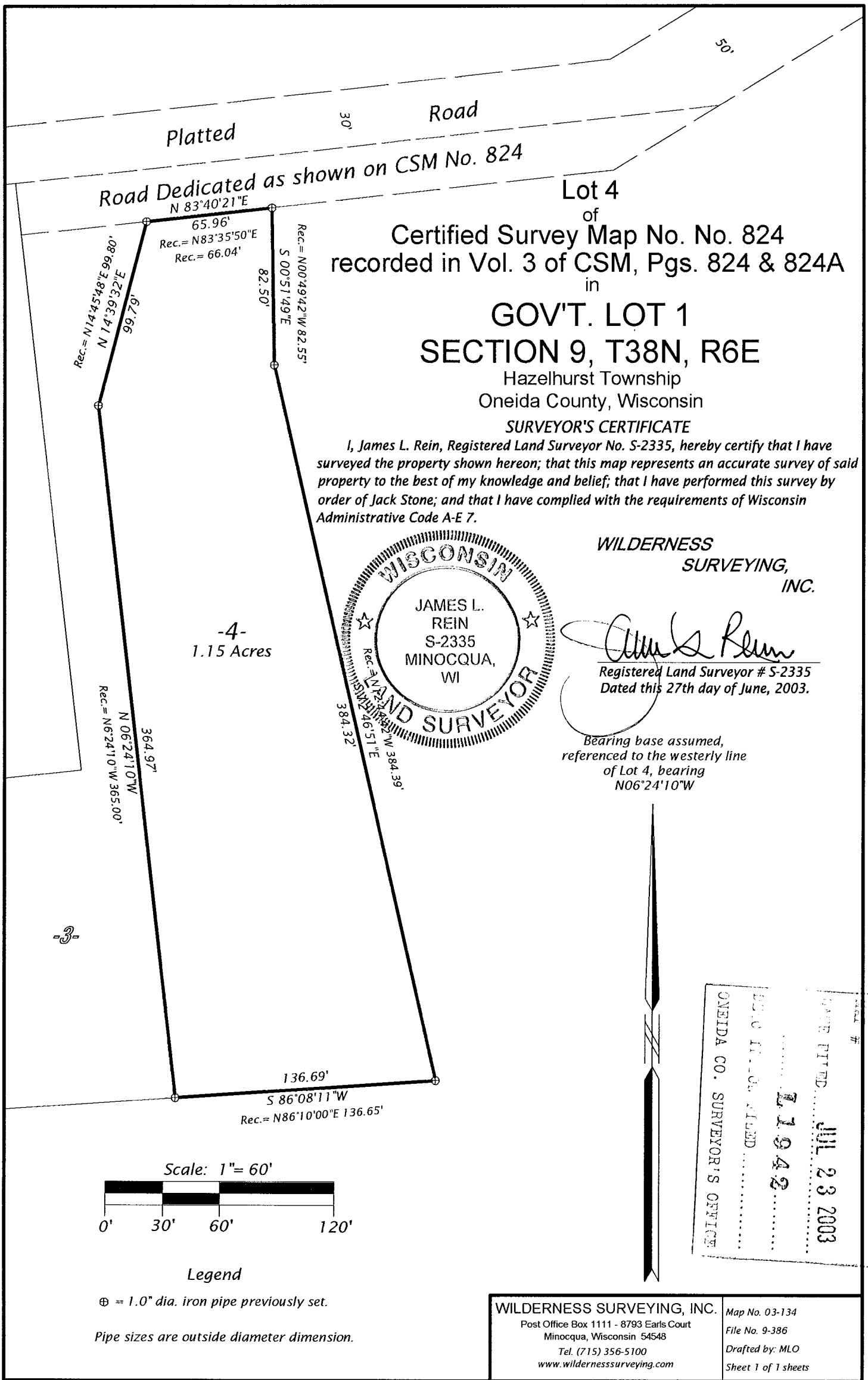

Platted Road
 Road Dedicated as shown on CSM No. 824

Lot 4
 of
Certified Survey Map No. No. 824
 recorded in Vol. 3 of CSM, Pgs. 824 & 824A
 in

GOV'T. LOT 1
SECTION 9, T38N, R6E

Hazelhurst Township
 Oneida County, Wisconsin

SURVEYOR'S CERTIFICATE

I, James L. Rein, Registered Land Surveyor No. S-2335, hereby certify that I have surveyed the property shown hereon; that this map represents an accurate survey of said property to the best of my knowledge and belief; that I have performed this survey by order of Jack Stone; and that I have complied with the requirements of Wisconsin Administrative Code A-E 7.

WILDERNESS SURVEYING, INC.

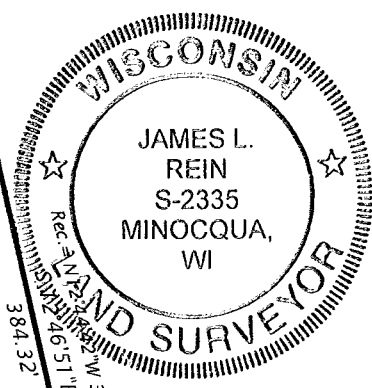

James L. Rein
 Registered Land Surveyor # S-2335
 Dated this 27th day of June, 2003.

Bearing base assumed,
 referenced to the westerly line
 of Lot 4, bearing
 N06°24'10"W

-4-
 1.15 Acres

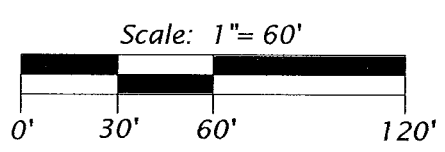

Legend

⊕ = 1.0" dia. iron pipe previously set.
 Pipe sizes are outside diameter dimension.

FILED
 JUL 23 2003
 L 1942
 ONEIDA CO. SURVEYOR'S OFFICE

WILDERNESS SURVEYING, INC. Post Office Box 1111 - 8793 Earls Court Minocqua, Wisconsin 54548 Tel. (715) 356-5100 www.wildernesssurveying.com	Map No. 03-134 File No. 9-386 Drafted by: MLO Sheet 1 of 1 sheets
---	--

L 1942

L 1942