

L1944

**SOUTH LINE OF
 GOVERNMENT LOT 1
 SECTION 32, TOWNSHIP 38 NORTH, RANGE 7 EAST
 Town of Lake Tomahawk
 Oneida County, Wisconsin**

MAP # **L1944**
 DATE FILED **AUG 7 2003**
 BY
 DESCRIPTION FILED
 ONEIDA CO. SURVEYOR'S OFFICE

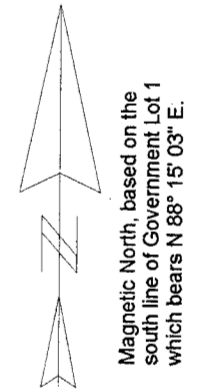
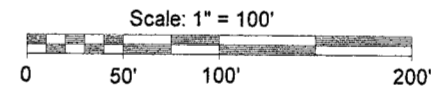

L1944

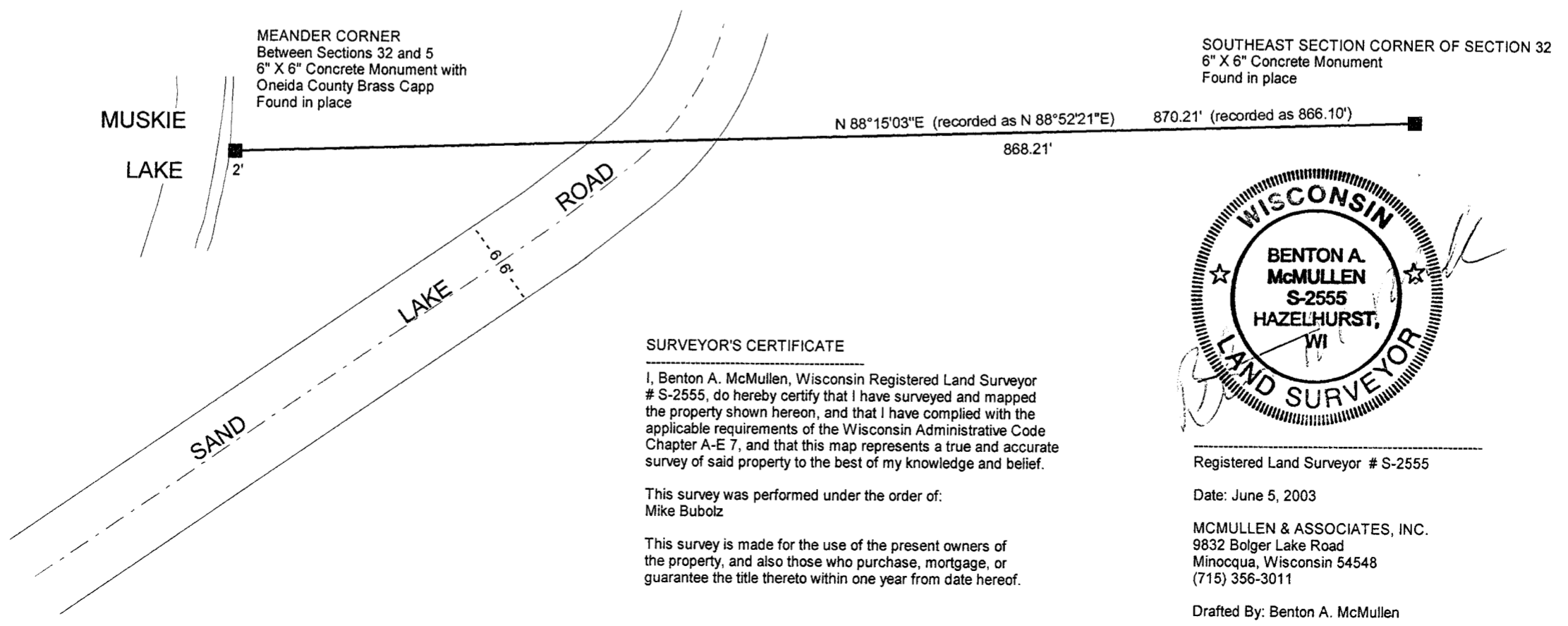

SURVEYOR'S CERTIFICATE

I, Benton A. McMullen, Wisconsin Registered Land Surveyor # S-2555, do hereby certify that I have surveyed and mapped the property shown hereon, and that I have complied with the applicable requirements of the Wisconsin Administrative Code Chapter A-E 7, and that this map represents a true and accurate survey of said property to the best of my knowledge and belief.

This survey was performed under the order of:
 Mike Bubolz

This survey is made for the use of the present owners of the property, and also those who purchase, mortgage, or guarantee the title thereto within one year from date hereof.



Registered Land Surveyor # S-2555

Date: June 5, 2003

MCMULLEN & ASSOCIATES, INC.
 9832 Bolger Lake Road
 Minocqua, Wisconsin 54548
 (715) 356-3011

Drafted By: Benton A. McMullen

L1944