

1334B3

PART OF GOV'T. LOT 2, SEC.35, T. 37 N., R. 8 E., TOWN OF NEWBOLD, ONEIDA COUNTY, WI.

MAP #	L1058
DATE FILED	SEP 5 2003
BY	
DEPT. OF REVENUE	
ONEIDA COUNTY, WISCONSIN	

NORTH IS REFERENCED TO THE N-S 1/4 LINE
BEING AN ASSUMED BEARING OF N 1° 39' 57" W.

TO BE CONVEYED ALONG WITH VOL. 797 PG. 546
AND NOT TO BE SOLD AS A SEPARATE ENTITY.

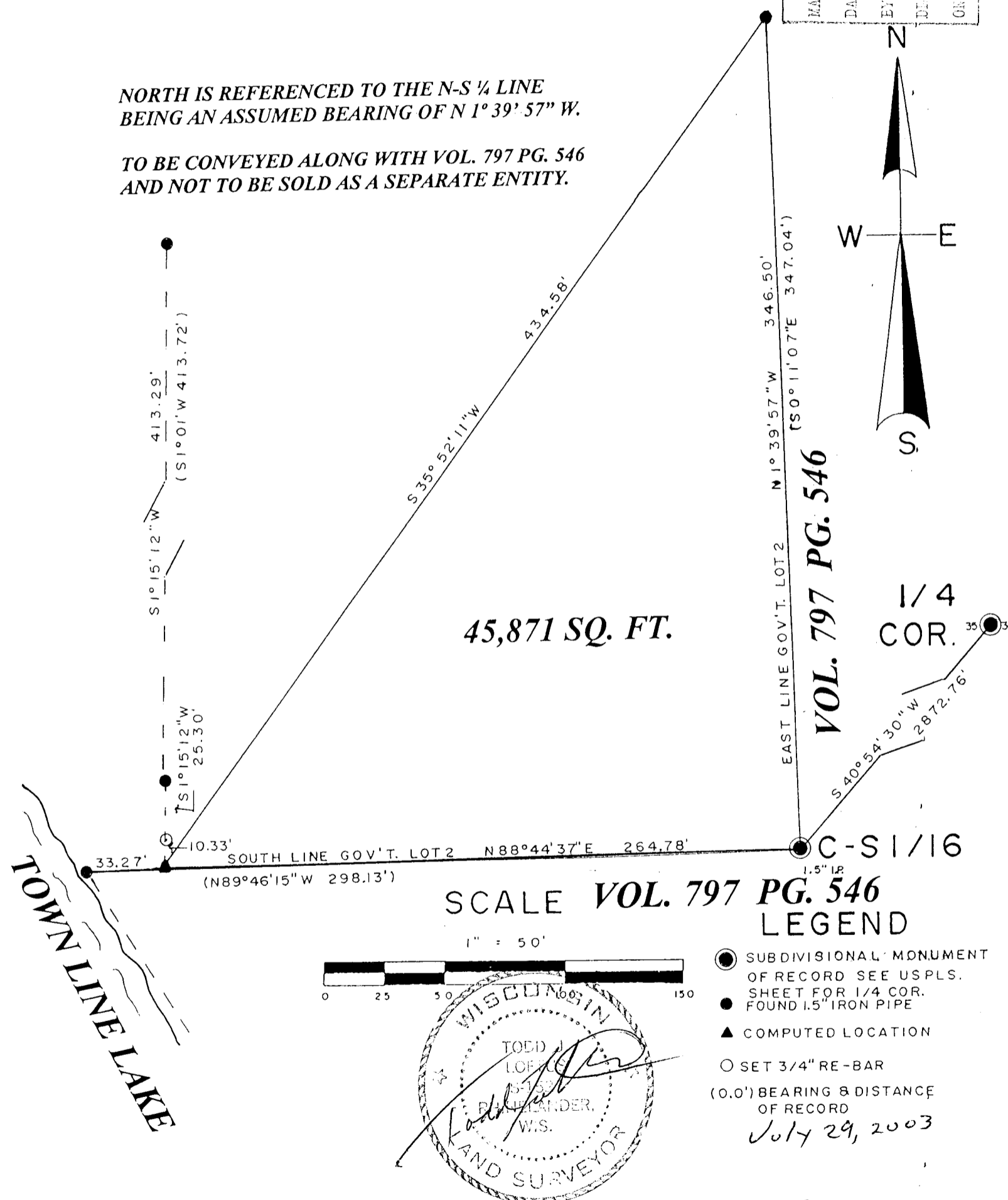

I, Todd Loftus, Registered Land Surveyor, hereby certify that I have surveyed the property shown hereon. That this map represents an accurate survey of said property to the best of my knowledge & belief. That I have performed this survey by order of Catherine Luchpelle and that I have complied with the applicable requirements of the Wisconsin Administrative Code A.E.7.

Description required for above parcel is on separate sheet.

L1058

1334B3