

Part of the
PLAT OF BLUE LAKE ISLAND
 and part of the unplatted part of
GOV'T. LOT 6
SECTION 29, T39N, R6E
 Minocqua Township
 Oneida County, Wisconsin

SURVEYOR'S CERTIFICATE

I, James D. Rein, Registered Land Surveyor No. S-1234, hereby certify that I have surveyed the property shown hereon; that this map represents an accurate survey of said property to the best of my knowledge and belief; that I have performed this survey by order of Robert Welch; and that I have complied with the requirements of Wisconsin Administrative Code A-F 7.

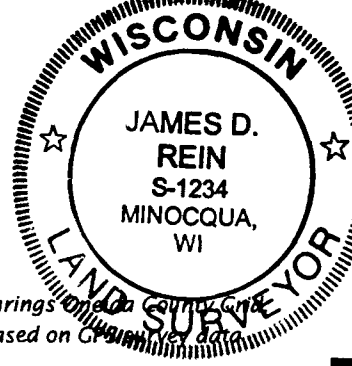

Bearings and distances based on *Ground* survey data.

WILDERNESS SURVEYING, INC.

[Signature]
 Registered Land Surveyor # S-1234
 Dated this 14th day of August, 2003.

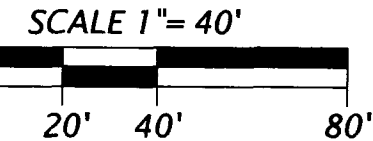

LEGEND

- ⊗ = 2.4" dia. iron pipe found in place.
- ⊕ = 1.9" dia. iron pipe found in place.
- ⊙ = 1.6" dia. iron pipe found in place.
- = 1.0" dia. iron pipe previously set.
- = Iron pipe to be set, 1.0" dia. x 24" long.

Pipe sizes are outside diameter dimension.
 Other corner monuments are as noted.

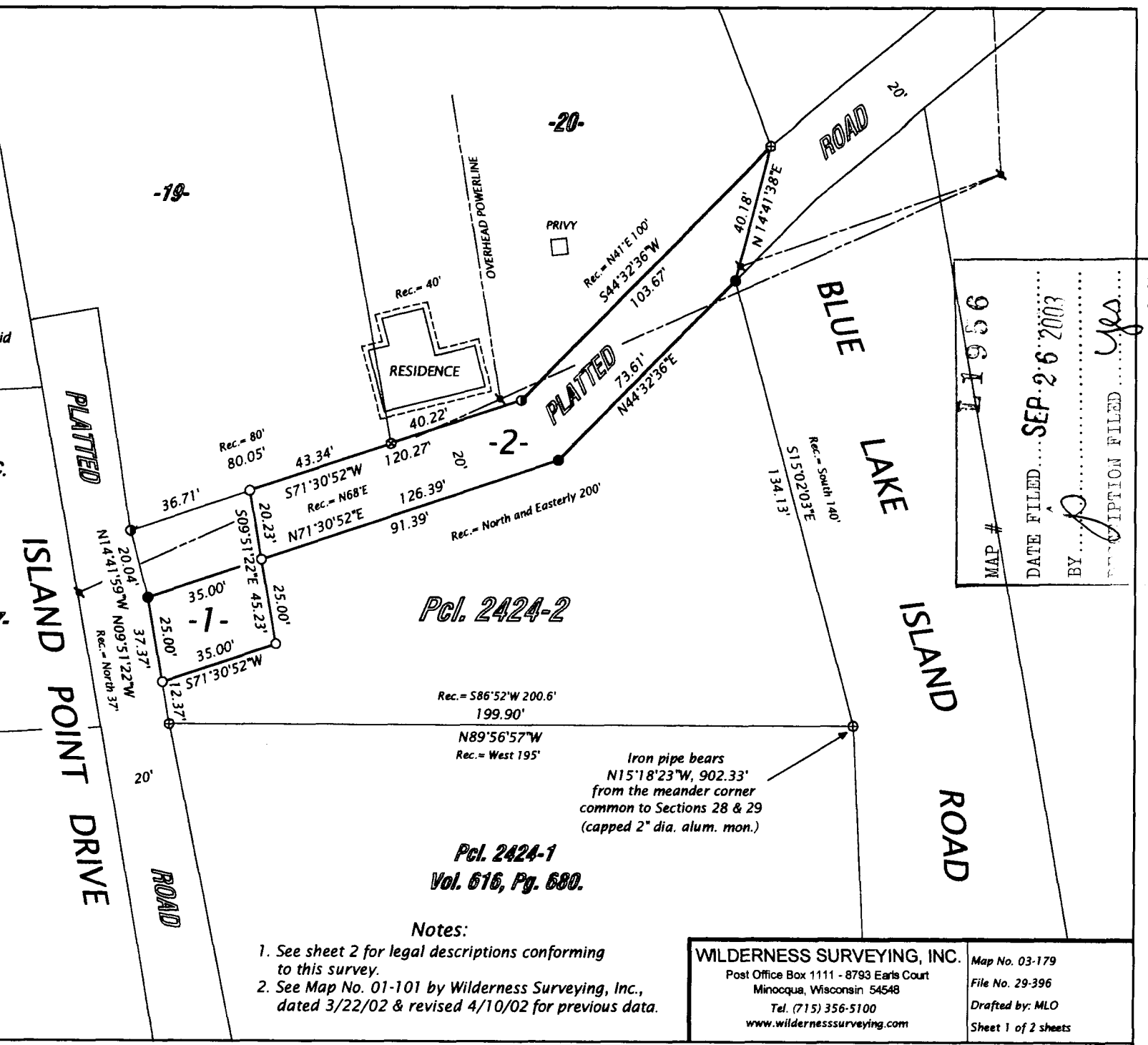

MAP # 95617
 DATE FILED SEP 26 2003
 BY [Signature]
 DESCRIPTION FILED Yes

WISCONSIN SURVEYOR'S OFFICE