

Lot 14  
in the Plat of  
**LANGREN HAVEN**  
being part of the  
**SW 1/4 of the NE 1/4**  
**SECTION 1, T38N, R7E**  
Lake Tomahawk Township  
Oneida County, Wisconsin

Bearing base assumed,  
referenced to the west line  
of Lot 14, bearing  
N16°44'00"W

**SURVEYOR'S CERTIFICATE**

I, James L. Rein, Registered Land Surveyor No. S-2335, hereby certify that I have surveyed the property shown hereon; that this map represents an accurate survey of said property to the best of my knowledge and belief; that I have performed this survey by order of John Halverson; and that I have complied with the requirements of Wisconsin Administrative Code.

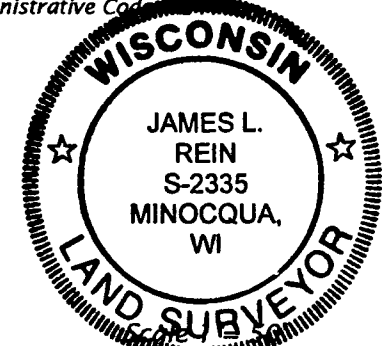

**WILDERNESS SURVEYING, INC.**

*James L. Rein*  
Registered Land Surveyor # S-2335  
Dated this 19th day of September, 2003.



- Legend**
- ⊗ = 2.4" dia. iron pipe found in place.
  - ⊕ = 1.3" dia. iron pipe found in place.
  - ⊙ = 1.0" dia. iron pipe found in place.
- Pipe sizes are outside diameter dimension.  
Other corner monuments are as noted.

MAP #	L1957
DATE FILED	OCT 17 2003
BY	J.P.
DESCRIPTION	FILED
ONEIDA CO. SURVEYOR'S OFFICE	

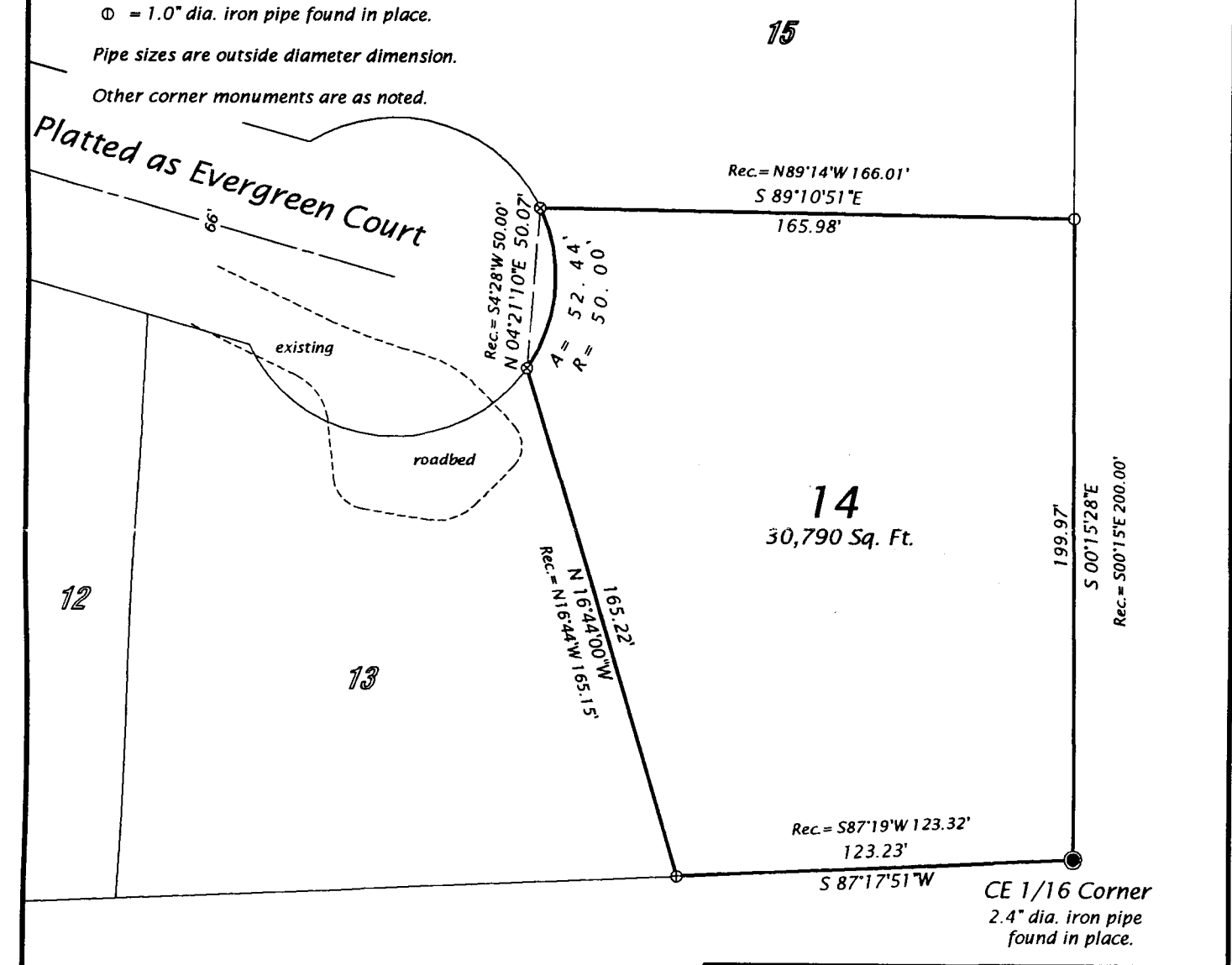

**WILDERNESS SURVEYING, INC.**  
Post Office Box 1111 - 8793 Earls Court  
Minocqua, Wisconsin 54548  
Tel. (715) 356-5100  
www.wildernesssurveying.com

Map No. 03-204  
File No. 7-1-387  
Drafted by: MLO  
Sheet 1 of 1 sheets

25617

L1957