

L 1970

SURVEYORS REPORT

I, Eugene C. Uttech, Registered Land Surveyor of the State of Wisconsin, do hereby certify that by order of Edna Epstein, I made a resurvey of Lot 1 of Certified Survey Map No. 1020 as recorded in Volume 4 of Certified Surveys on pages 1020 and 1020A in the Oneida County Register of Deeds Office and being located in Government Lot 4 of Section 19, T.38 N., R.8 E., Town of Newbold, Oneida County, Wisconsin. Said Certified Survey Map is hereby attached and made a part of this report.

On August 7th, 2003, I located the meander stake along the East line of said Lot 1. It had been covered up with soil, which I removed. Field measurements verified it was in the correct location.

On September 2, 2003, I locate the iron pipe on the East line of Lot 1, on the northerly line of Outlot 2 (private road), of said Certified Survey Map No. 1020. The iron pipe was located along the westerly edge of existing driveway on Lot 2 of said Certified Survey Map No. 1020 and was leaning westerly. I took measurements and straightened iron pipe to it's correct location. I also set wood lath (1" x 36") along said East line of Lot 1. It was noted that there was a number of cut off branches placed on the East portion of said Lot 1 that the present owners, Wolfgang and Edna Epstein had not cut off or placed on the property.

I hereby certify that the above surveyors report is true and correct to the best of my knowledge and belief.

Dated this 26 day of DECEMBER, 2003

Eugene C. Uttech
 Eugene C. Uttech, R.L.S.

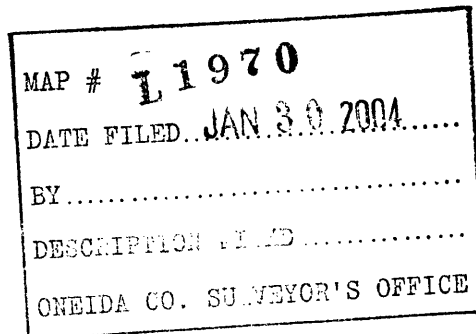
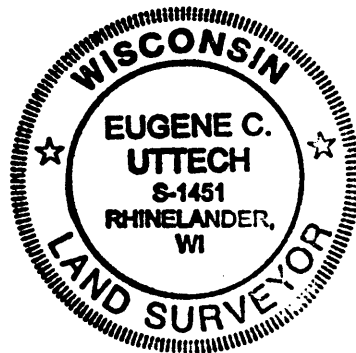

Offices in Illinois, Iowa, Minnesota, and Wisconsin

1835 NORTH STEVENS STREET • RHINELANDER, WI 54501-2163
 715-362-3244 • 1-800-844-7854
 FAX: 715-362-4116 • www.msa-ps.com



L 1970

Oneida County Planning & Zoning Committee has no objection to this

FORM NO. 985-A

H.C. Miller Company

Certified Survey. Date: Sept 13, 1983

Stock No. 26273

John H. Vanney
Administrator

L1970

Rec #2841

ONEIDA COUNTY CERTIFIED SURVEY MAP # 1020

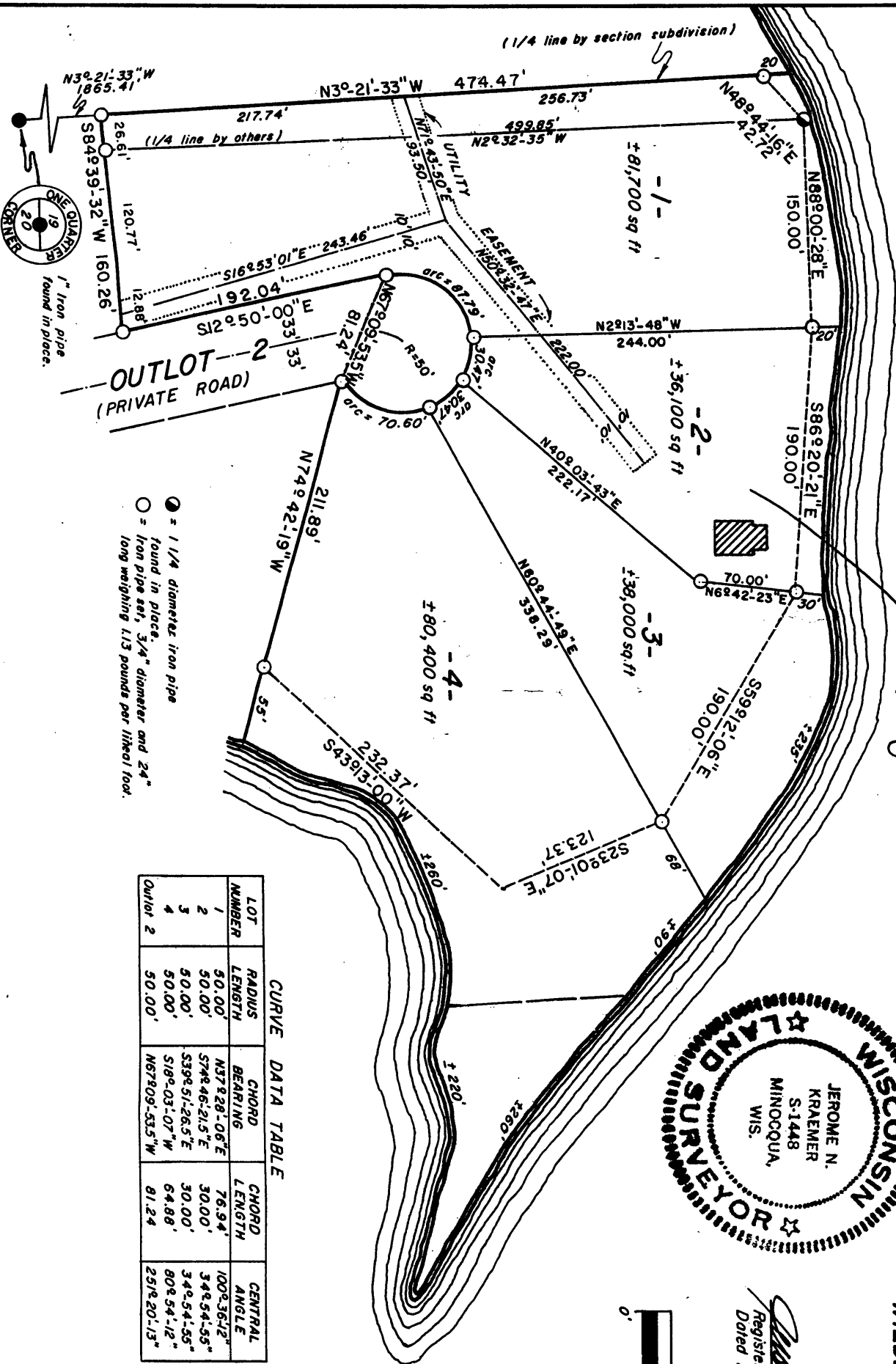

1" Iron pipe found in place.

- = 1/4 diameter iron pipe found in place.
- = iron pipe set, 3/4" diameter and 24" long weighing 113 pounds per linear foot.

CURVE DATA TABLE

LOT NUMBER	RADIUS LENGTH	CHORD BEARING	CHORD LENGTH	CENTRAL ANGLE
1	50.00'	N57°28'-06"E	76.94'	100°36'12"
2	50.00'	S74°46'-21.5"E	30.00'	34°54'-55"
3	50.00'	S39°51'-26.5"E	30.00'	34°54'-55"
4	50.00'	S18°-03'-07"W	64.88'	80°54'-12"
Outlot 2	50.00'	N67°09'-53.5"W	81.24'	251°20'-13"

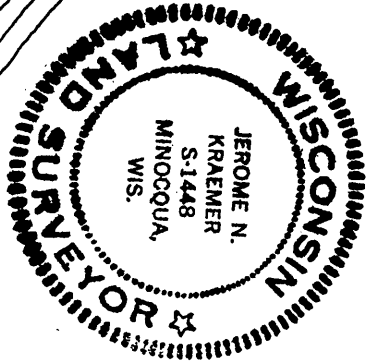

Bearing assumed based on the north-south one-quarter line bearing N3°21'-33"W

TWO SISTERS LAKE
Richard Ross
9946 WATSON AVE
CHICAGO, IL 60642

Part of
GOV'T LOT 4
SECTION 19, T38N, R8E
Newbold Township
Oneida County, Wisconsin

WILDERNESS SURVEYING INC.

Jerome N. Kraemer
Registered Land Surveyor # S-1448
Dated this 12th day of September, 1983